Four English Dances in the olden Style
I
STATELY DANCE

Frederick H. COWEN (1852-1935)

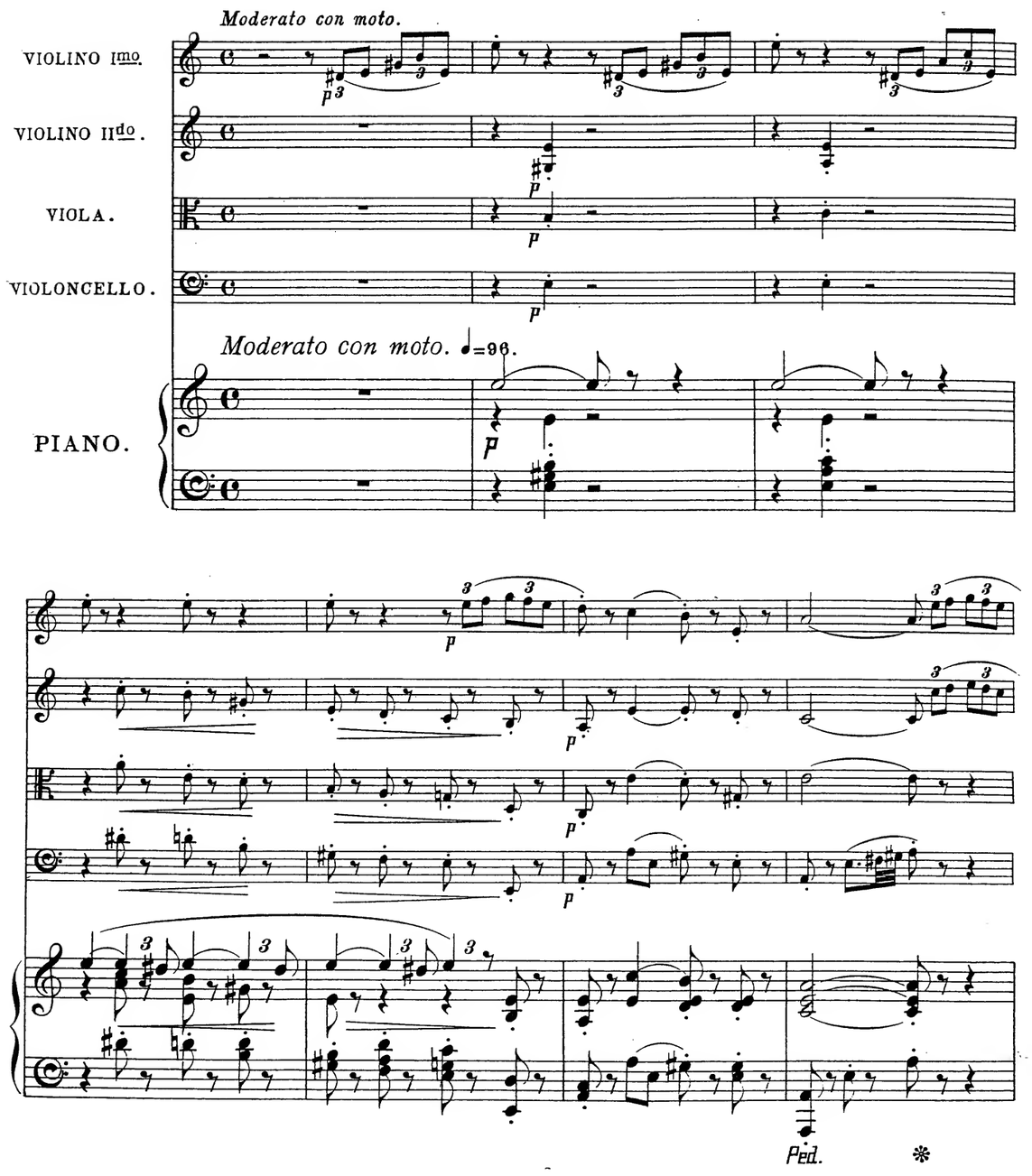

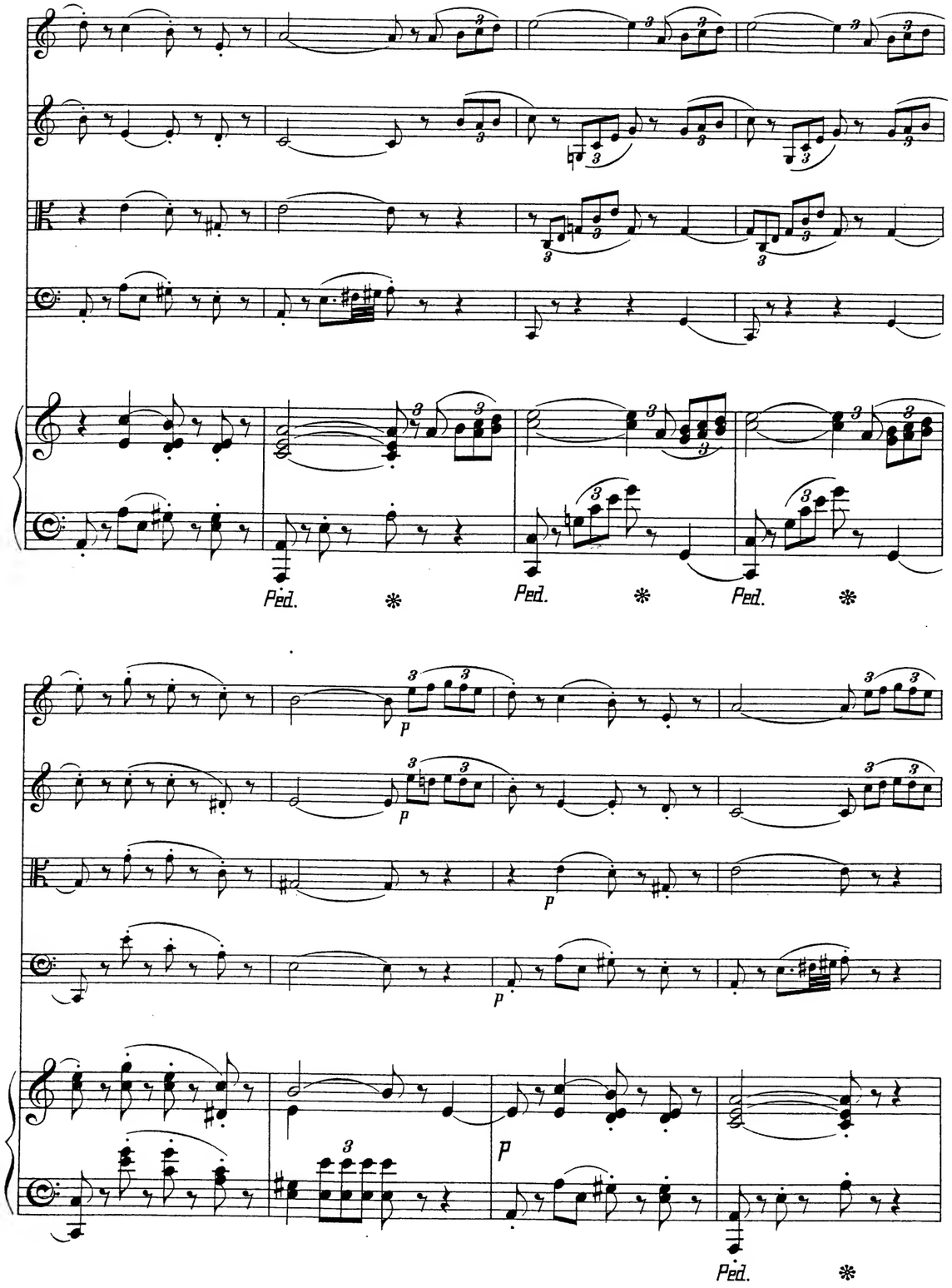
Ped.
Ped.
Ped.
p
p
p
p
Ped.

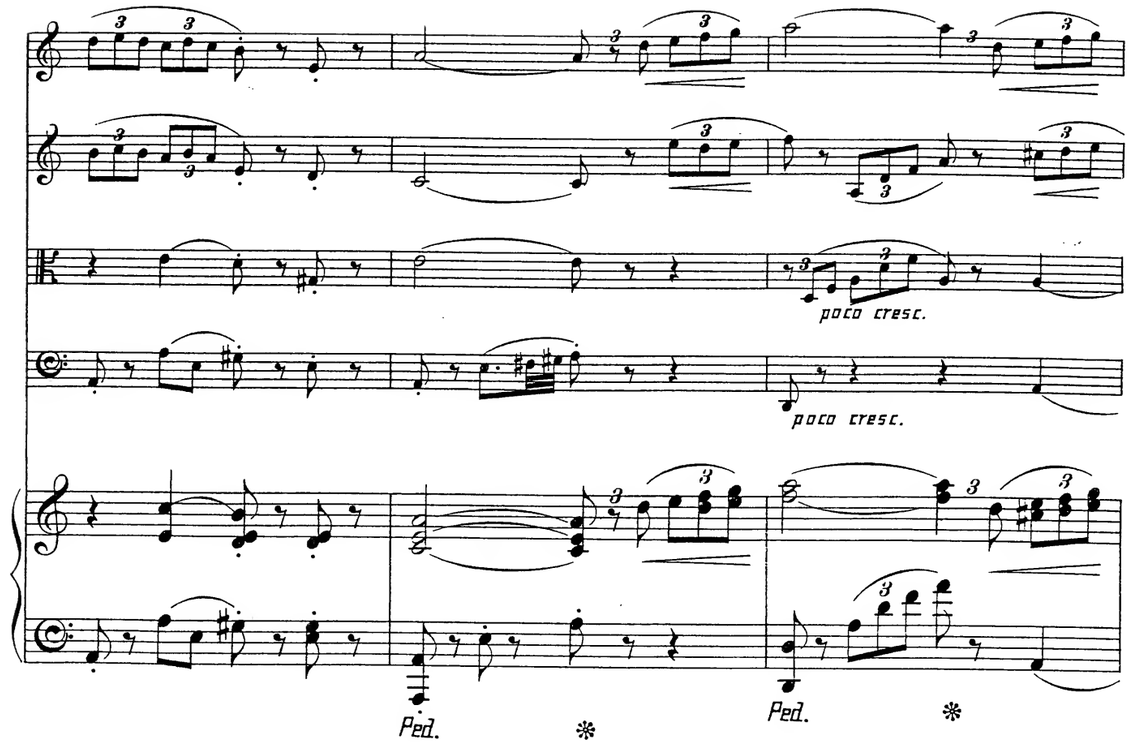
poco cresc.
poco cresc.
Ped.
Ped.

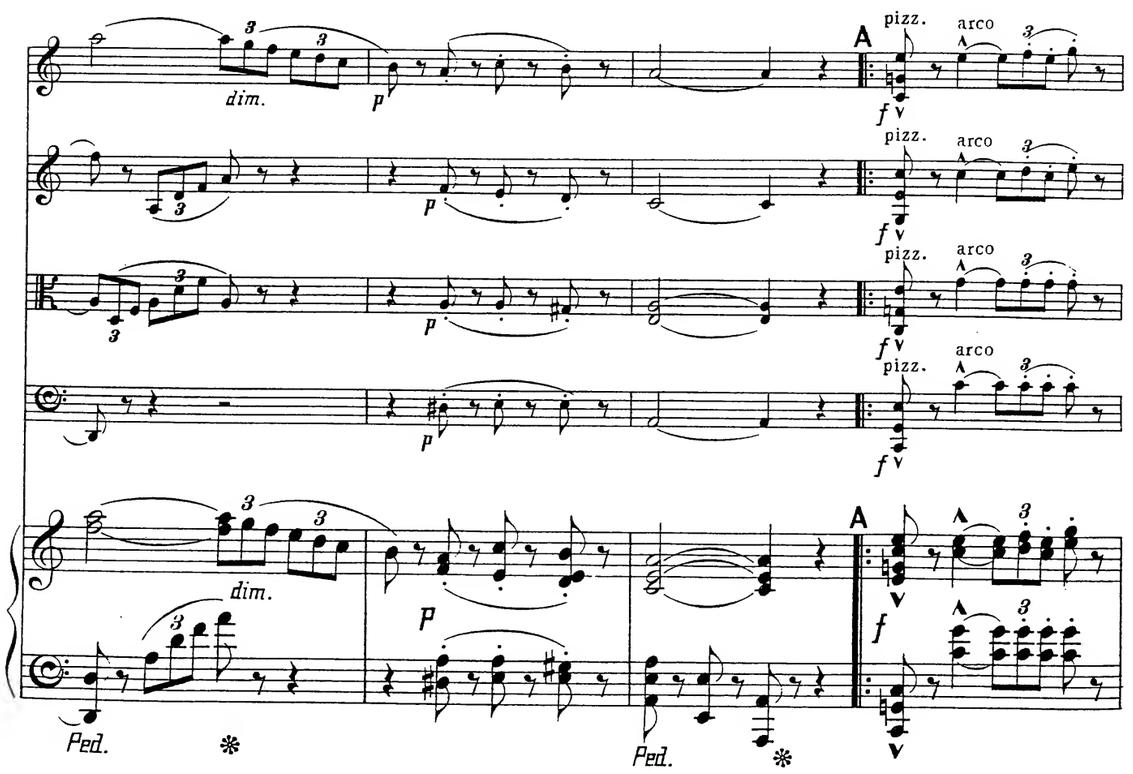
dim.
p
pizz.
arco
f
A
dim.
p
Ped.
Ped.

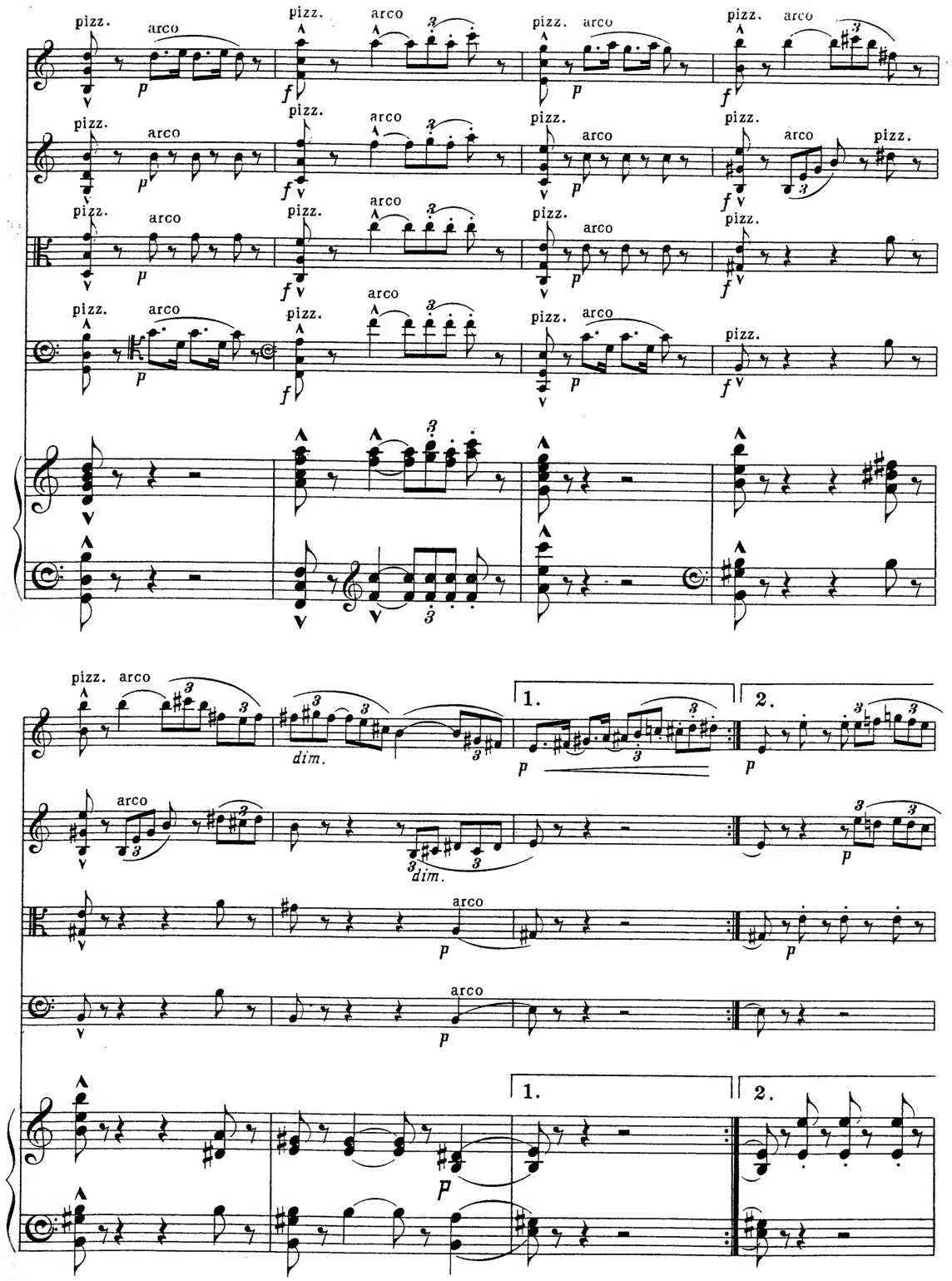
pizz.
arco
p
f
dim.
1.
2.

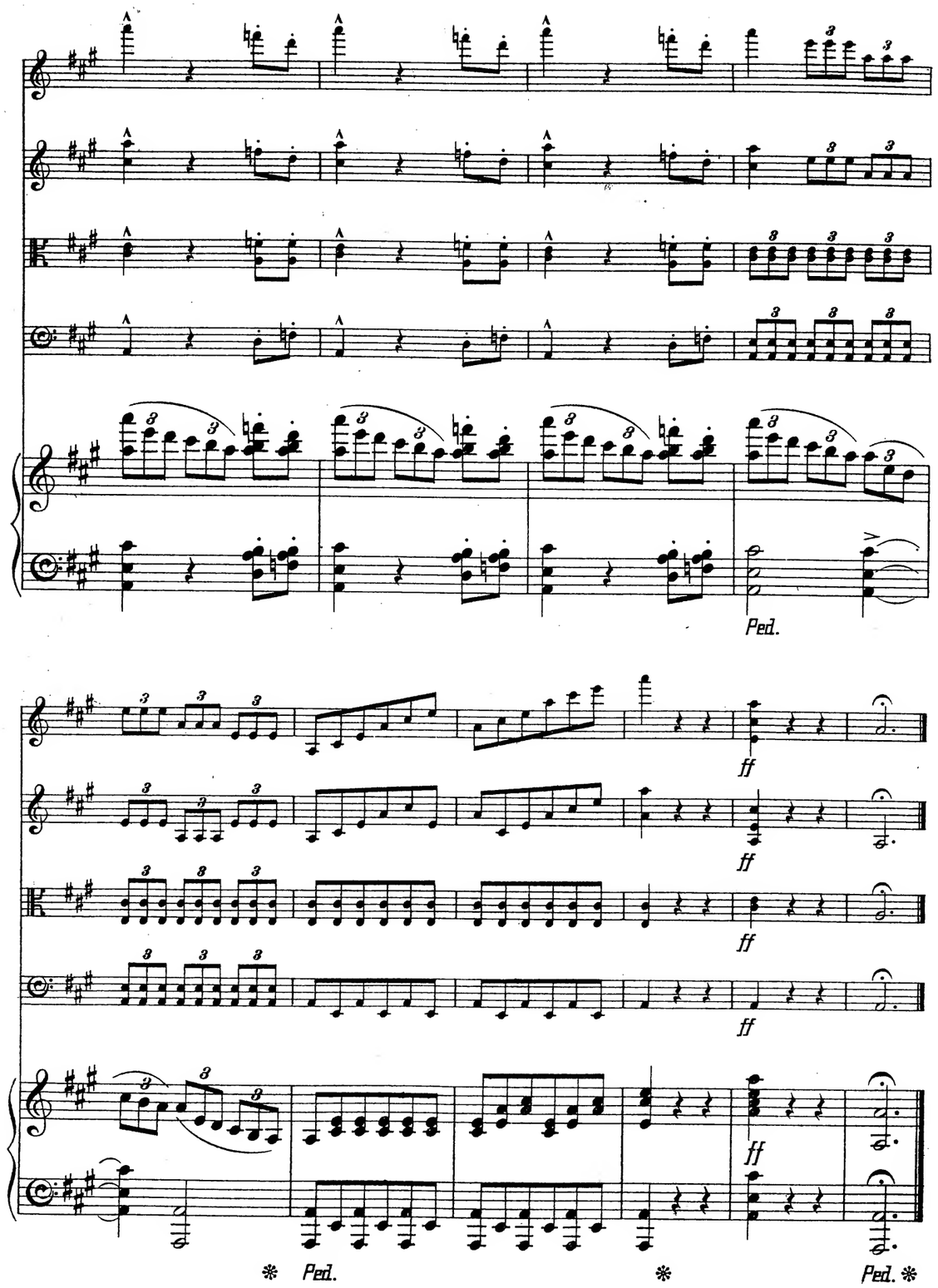
Ped.
ff
Ped.
Ped.

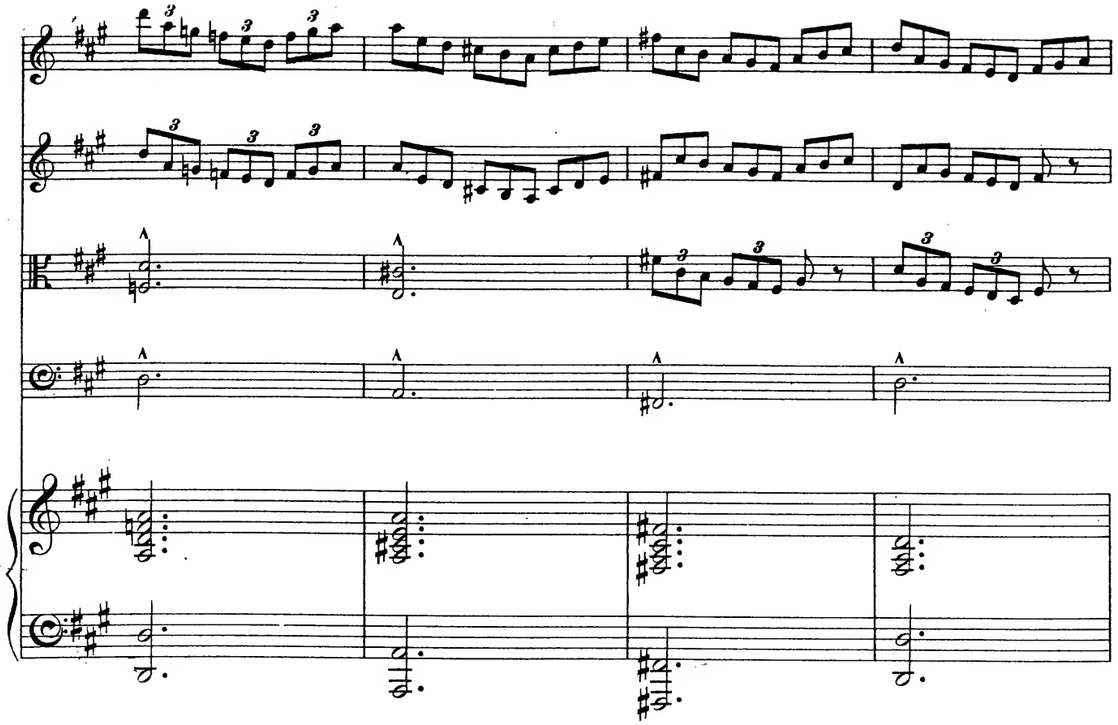

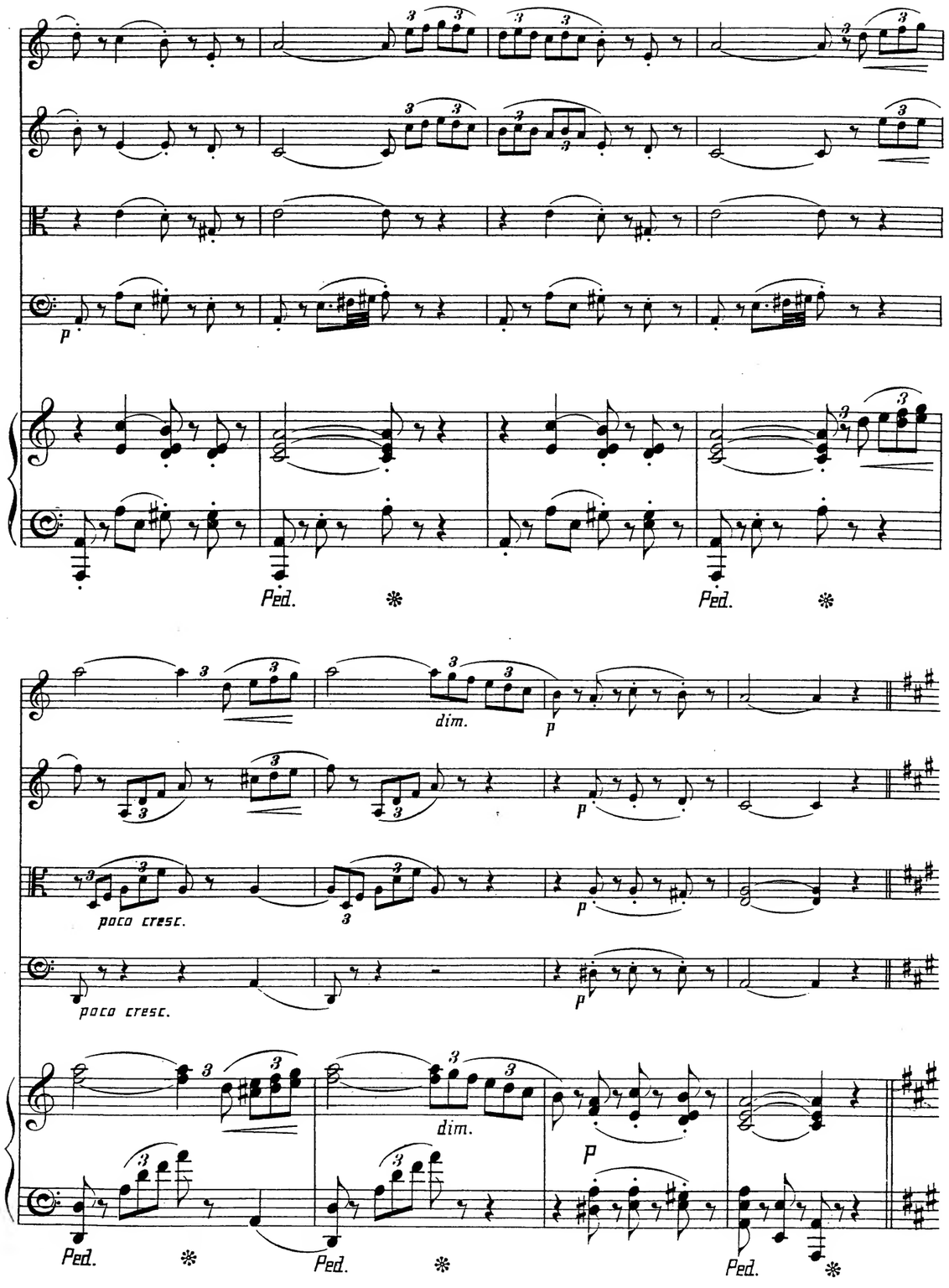
p
Ped.
Ped.

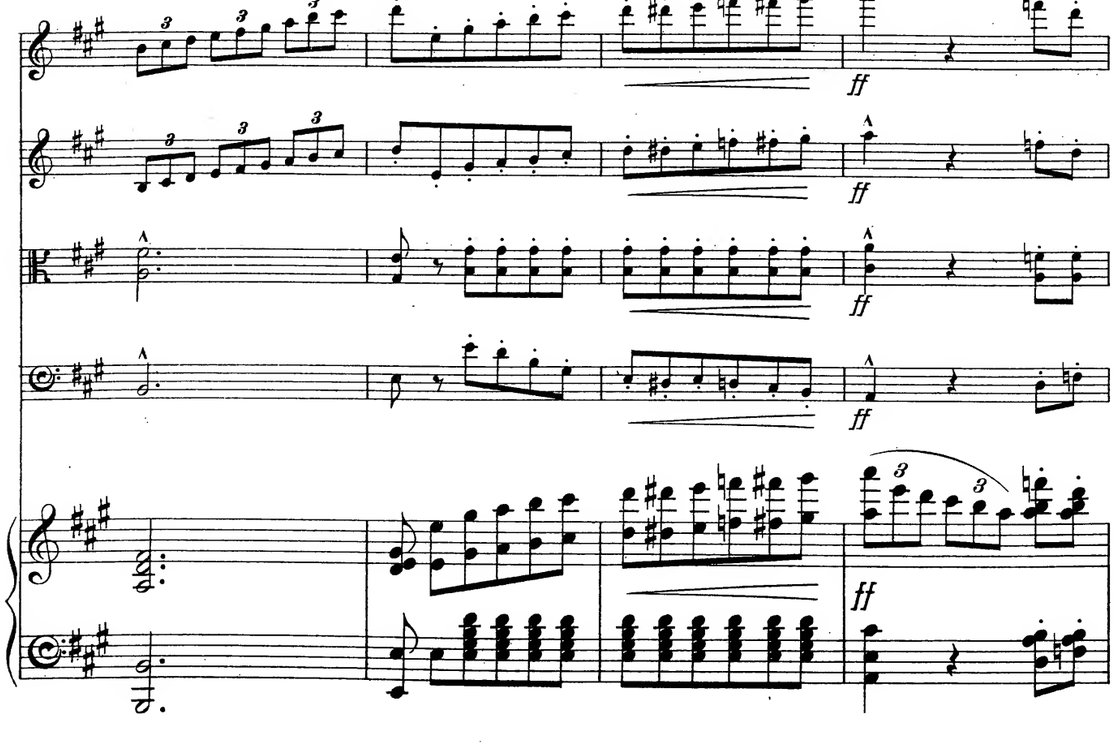
ff
ff
ff
ff
ff

dim.
p
poco cresc.
poco cresc.
dim.
P
Ped.
Ped.
Ped.

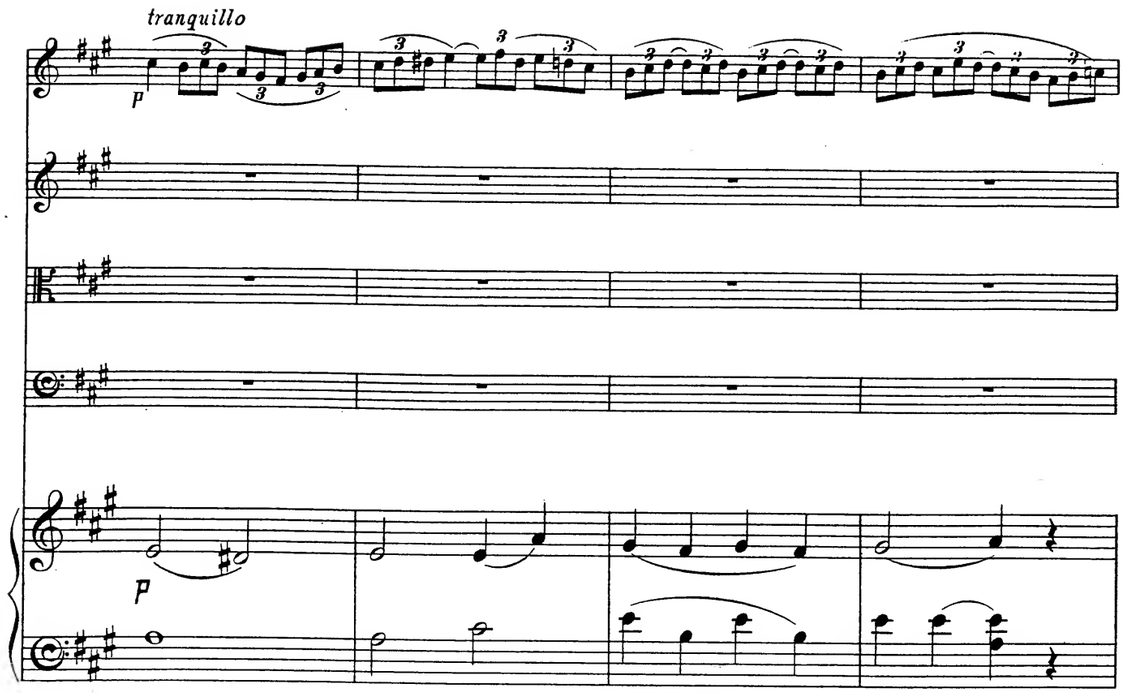
tranquillo
p
p
cresc.

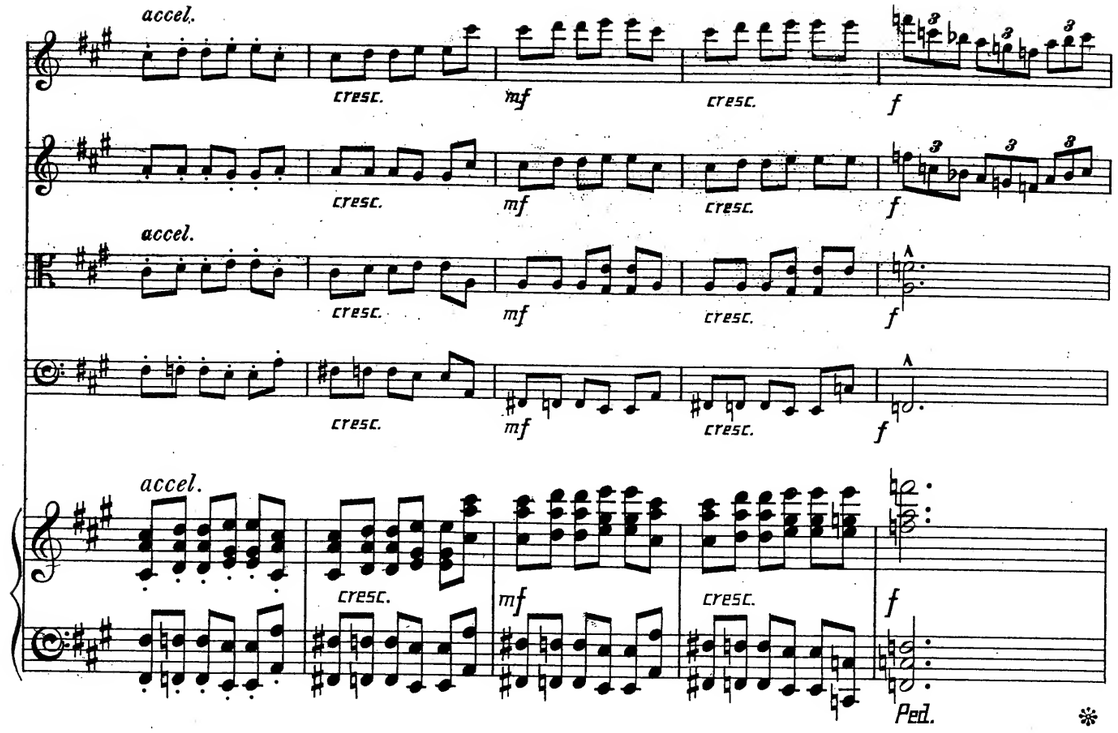
accel.
cresc.
mf
f
Ped.

B

pp without Piano (if possible.)

pp

without Piano (if possible.)

sempre pp

Ped. ✻ Ped. ✻ Ped. ✻

cresc.

cresc.

cresc.

cresc.

cresc.

mf

dim.

dim.

1.

1.

Molto più presto.

Molto più presto.

Ped.

Ped.

Ped.

sempre f

sempre f

sempre f

sempre f

sempre f

cresc.

f

Ped.

accel.

tr

2.
poco rall. a tempo

p

Ped.

C

pp

pizz.

p

pizz.

p

pizz.

p

arco

pizz.

C

3 3

p

3

3 3

Ped. *

pp

arco

p

3

arco

p3

3

arco

pizz.

arco

3 3 3 3 3 3

Ped. * Ped. * Ped. *

a tempo

p

a tempo

p

a tempo

p

a tempo

p

Ped. * Ped. *

p

p

p

p

p

Ped. * Ped. *

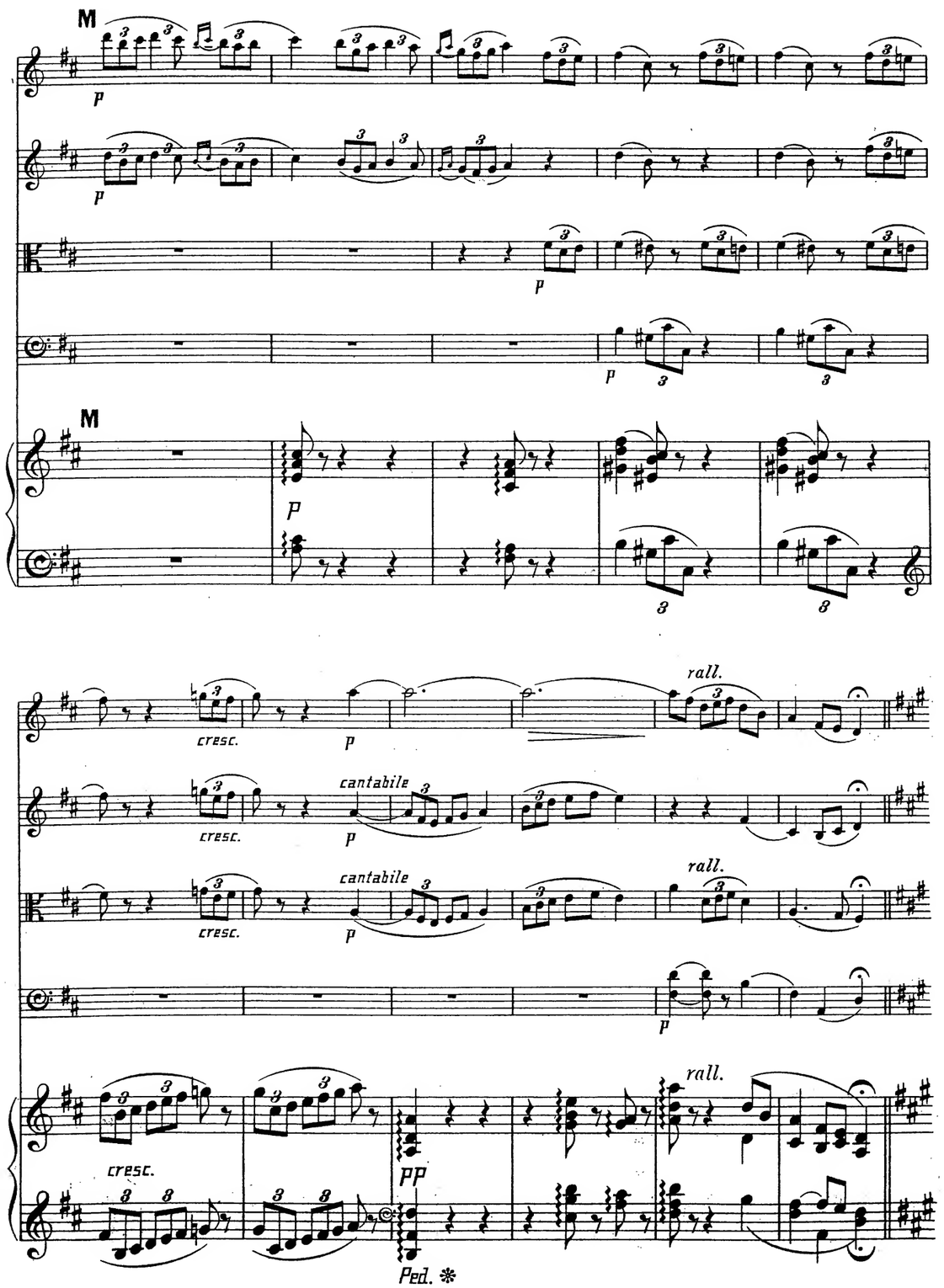
M
p
M
p
cresc.
cantabile
rall.
pp
Ped.

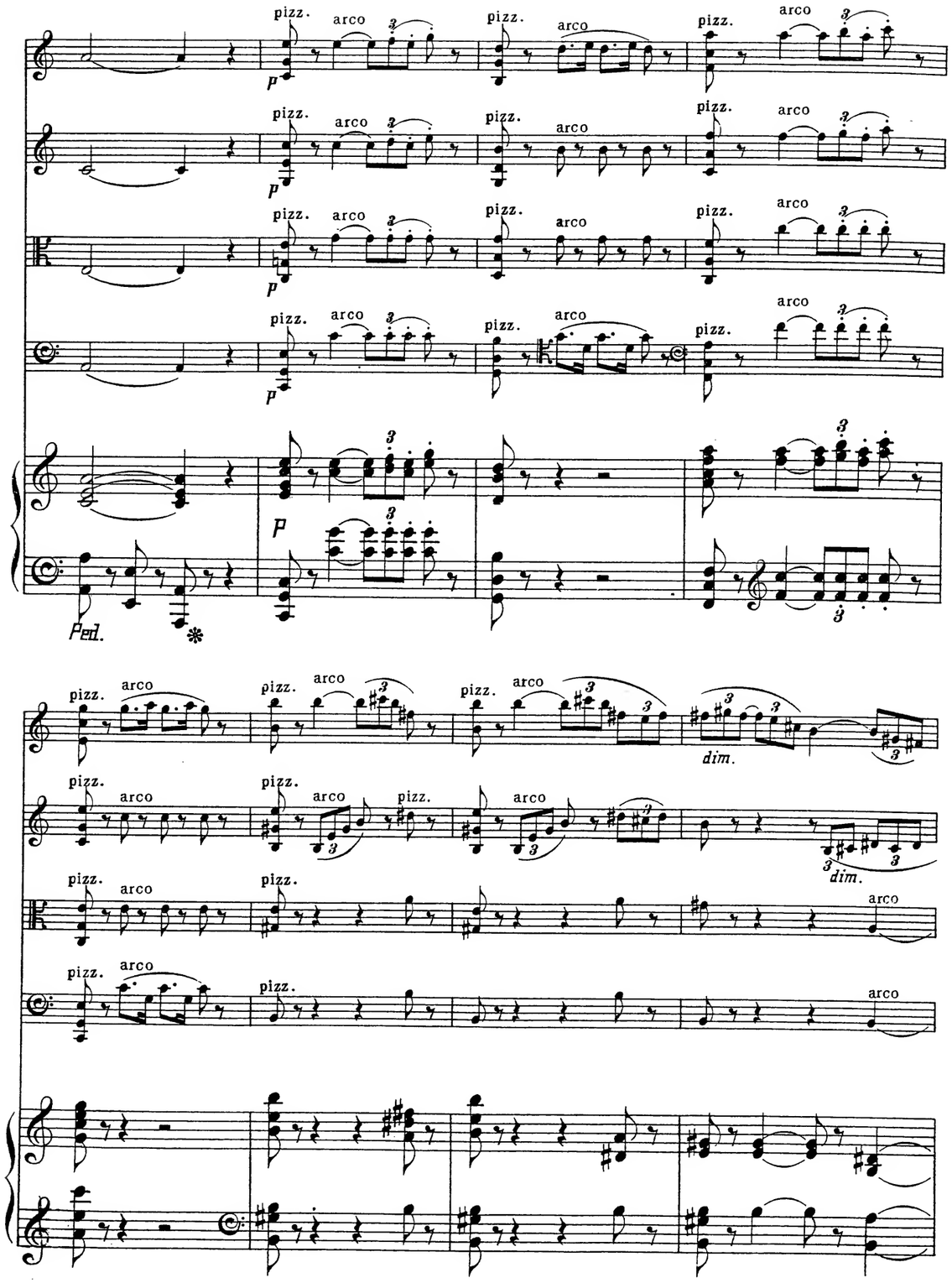
pizz.
arco
p
Ped.
dim.

dim.

pp

cresc.

rall. al fine.

cantabile

Ped.

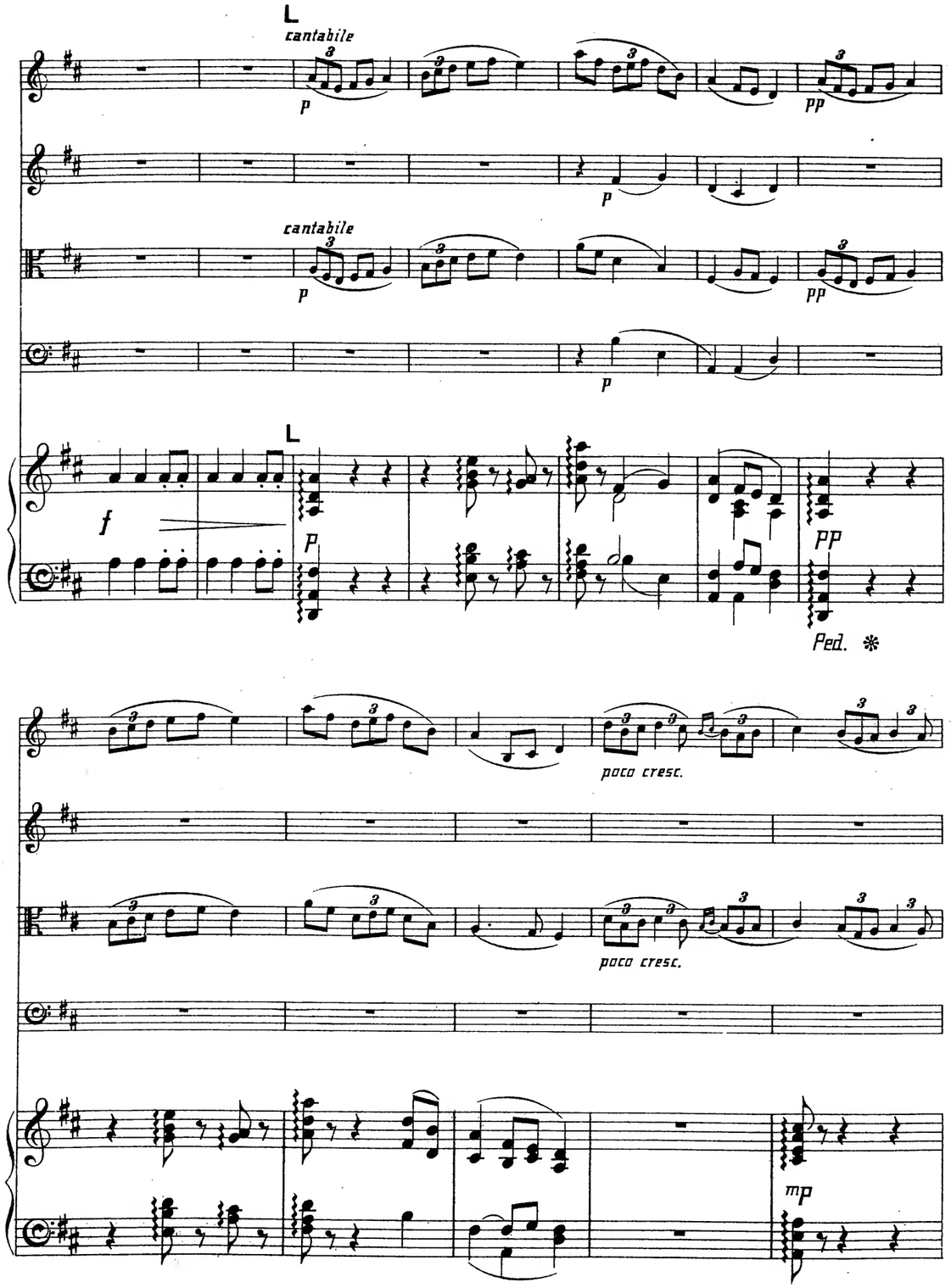

Four English Dances in the olden Style
II
RUSTIC DANCE

Frederick H. COWEN (1852-1935)

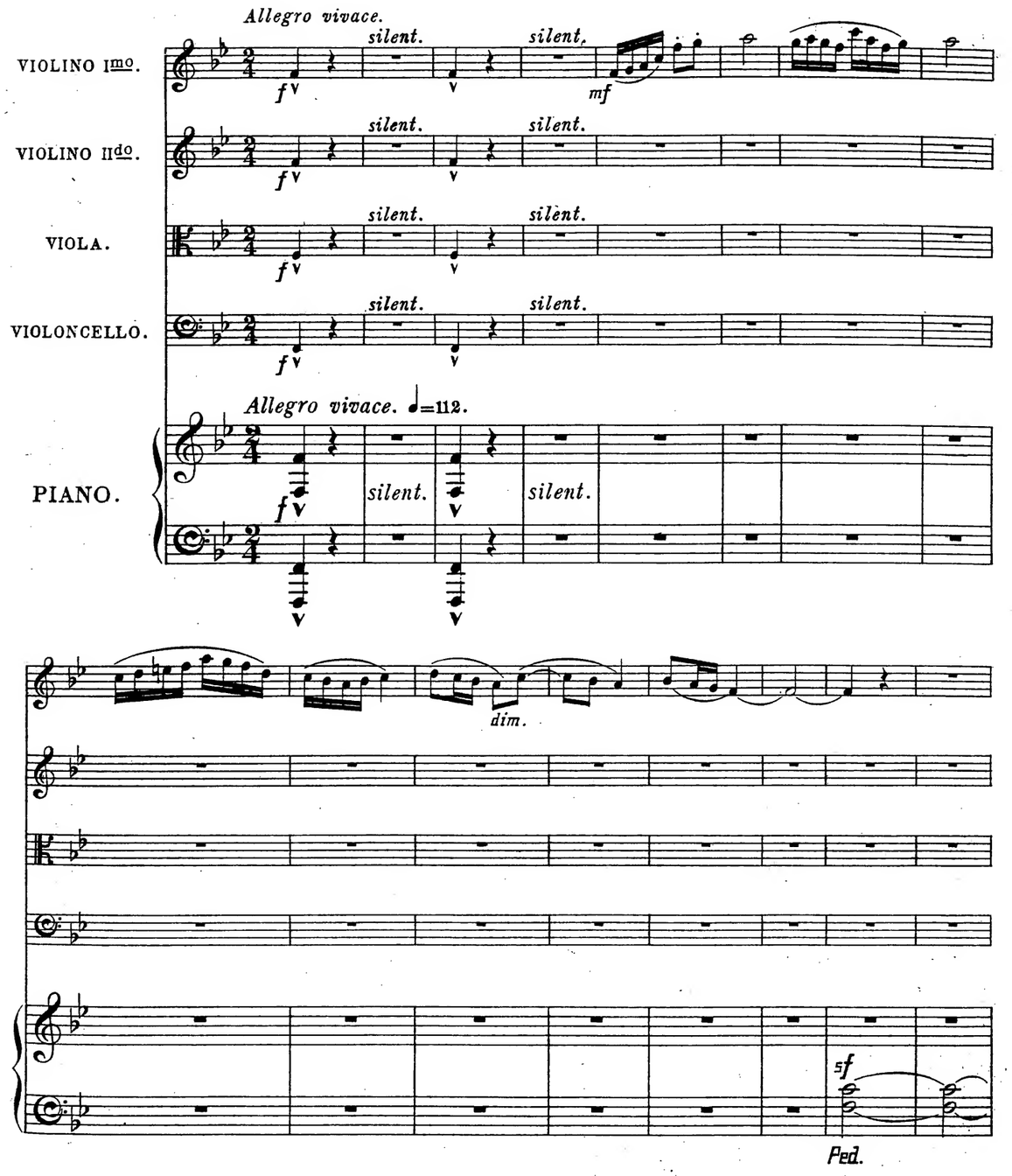

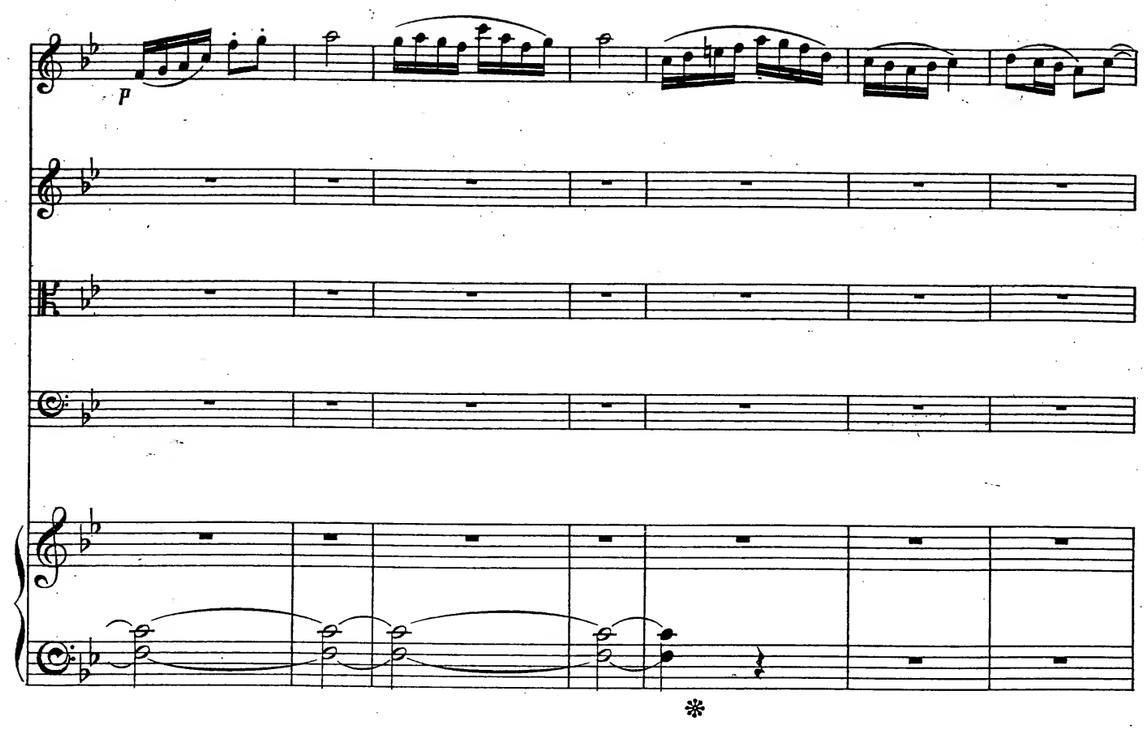
p
mf
mf
sf
p
Ped.
*

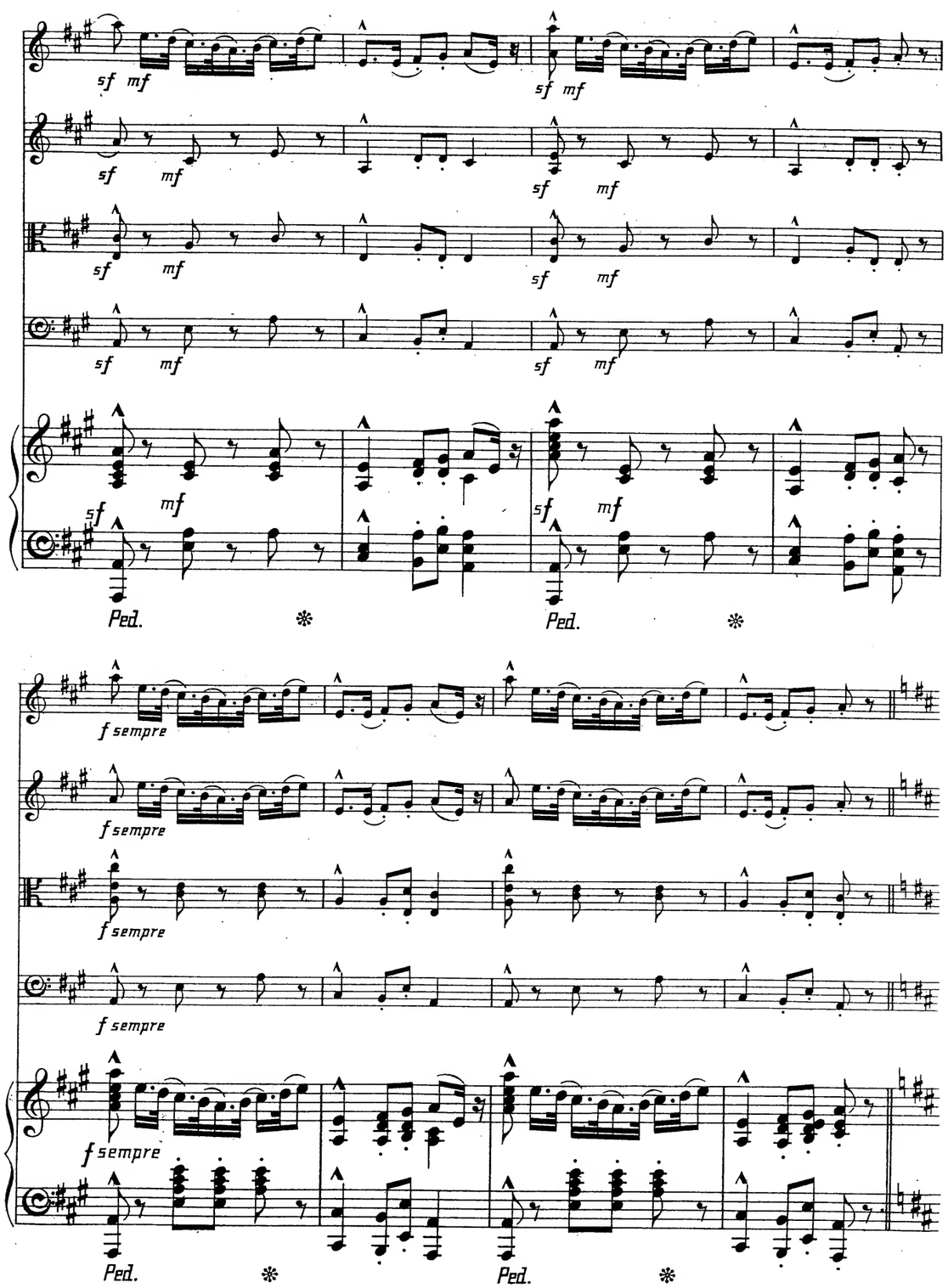
sf mf
mf
f sempre
Ped.
*

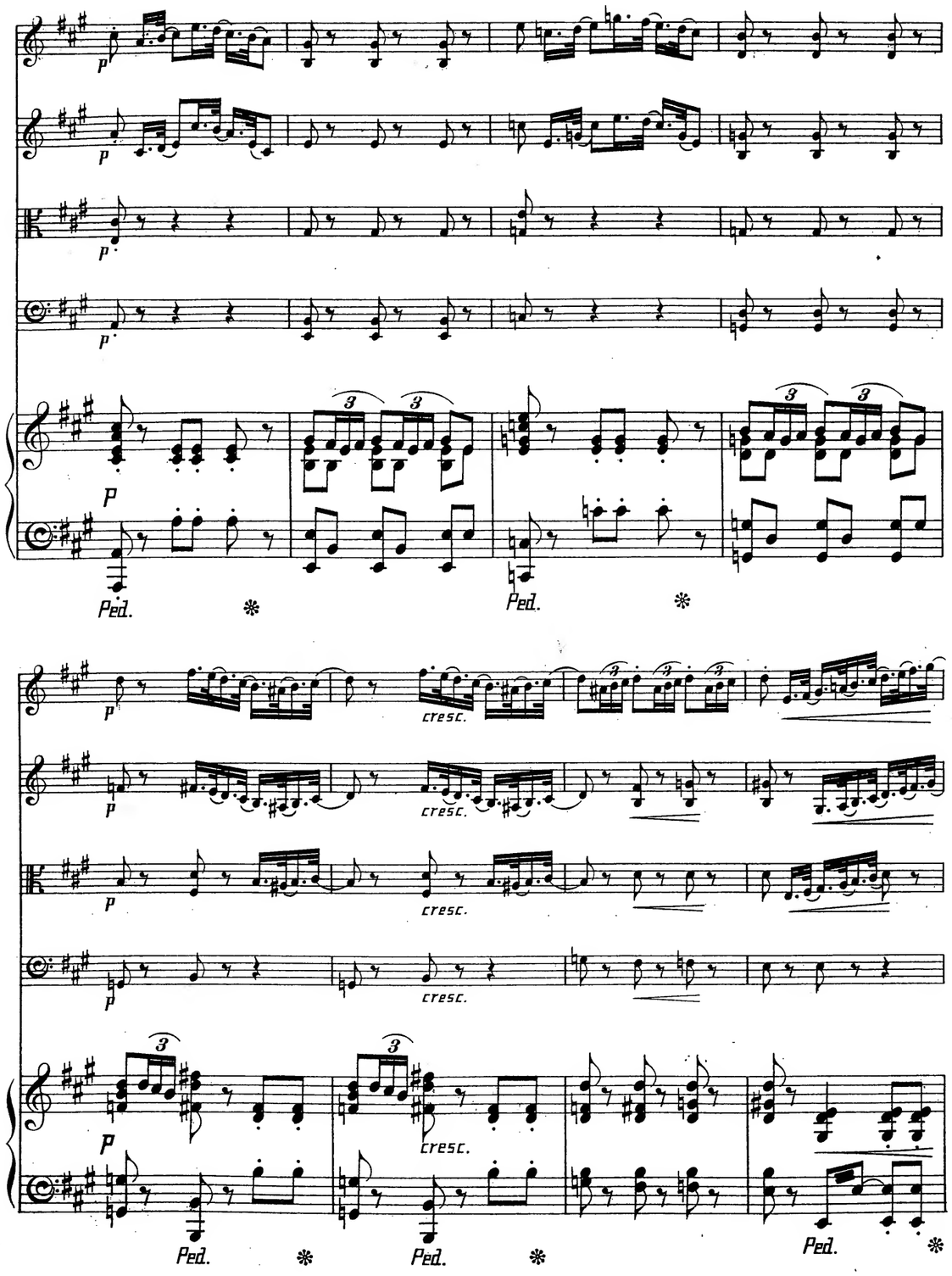
p
p
p
p
p
Ped.
Ped.
p
cresc.
p
cresc.
p
cresc.
p
cresc.
p
cresc.
Ped.
Ped.
Ped.

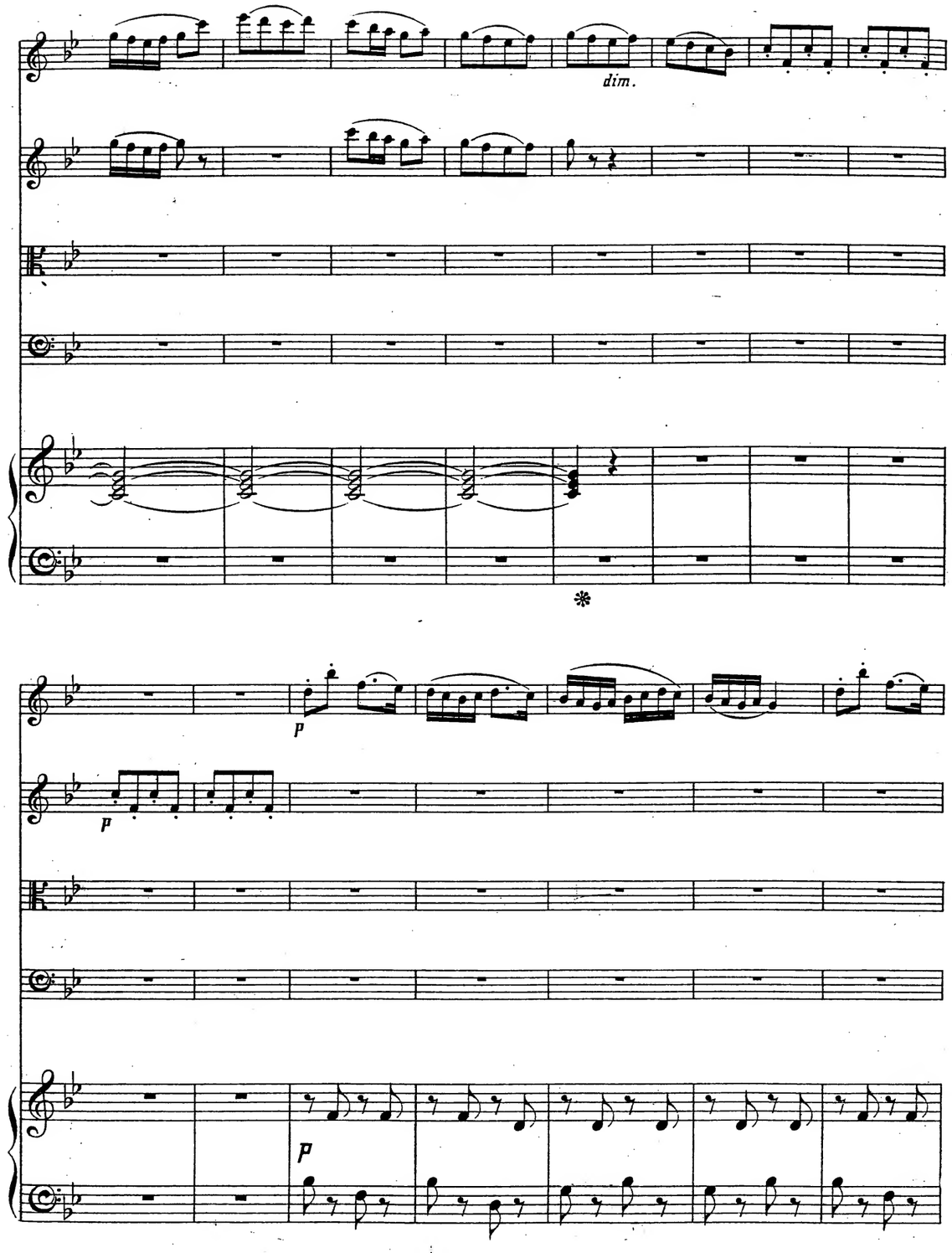
dim.
p
p
p

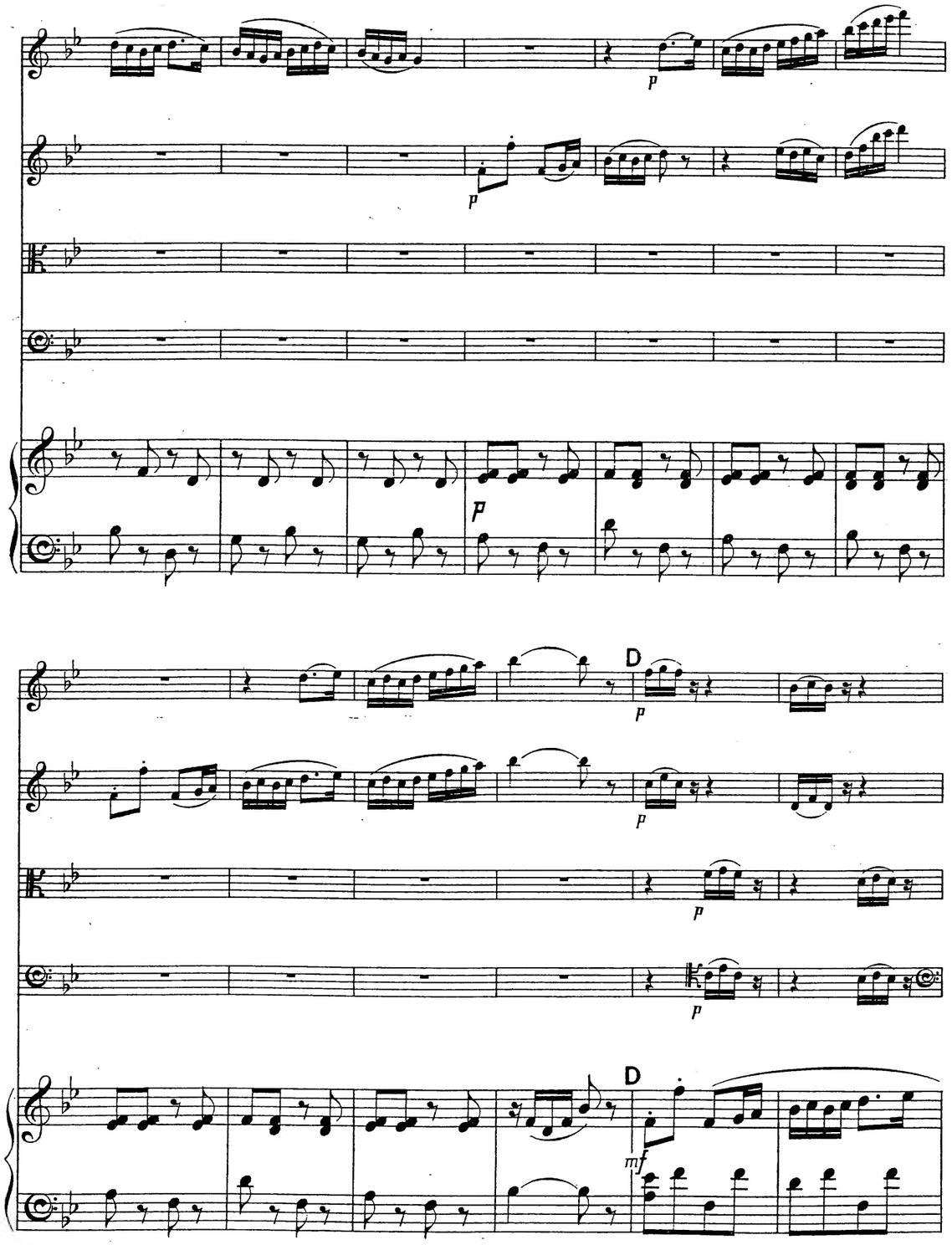
p
p
p
D
p
p
p
p
D
mf

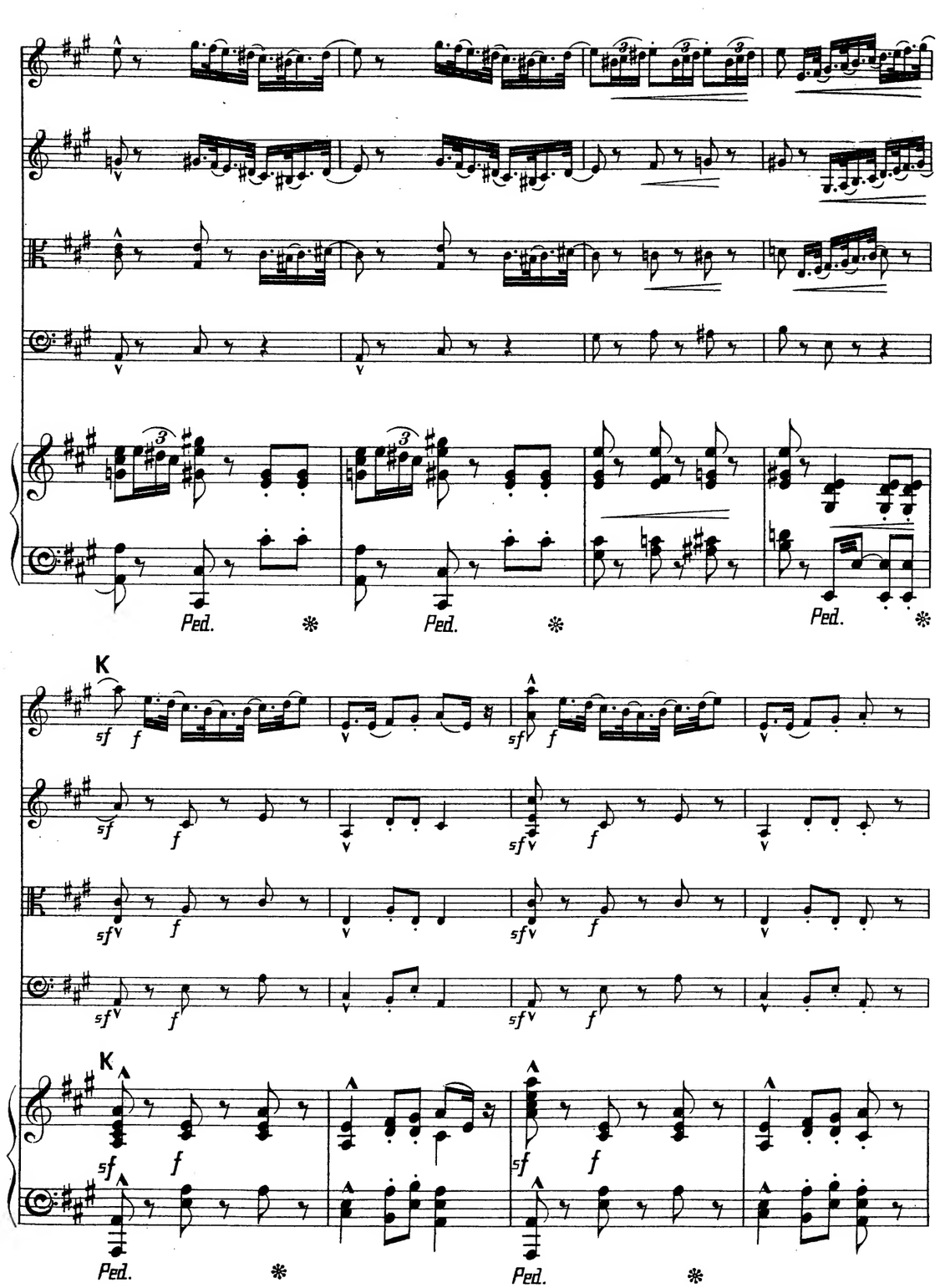
Ped.
Ped.
Ped.
K
sf
f
K
sf
f
Ped.
Ped.

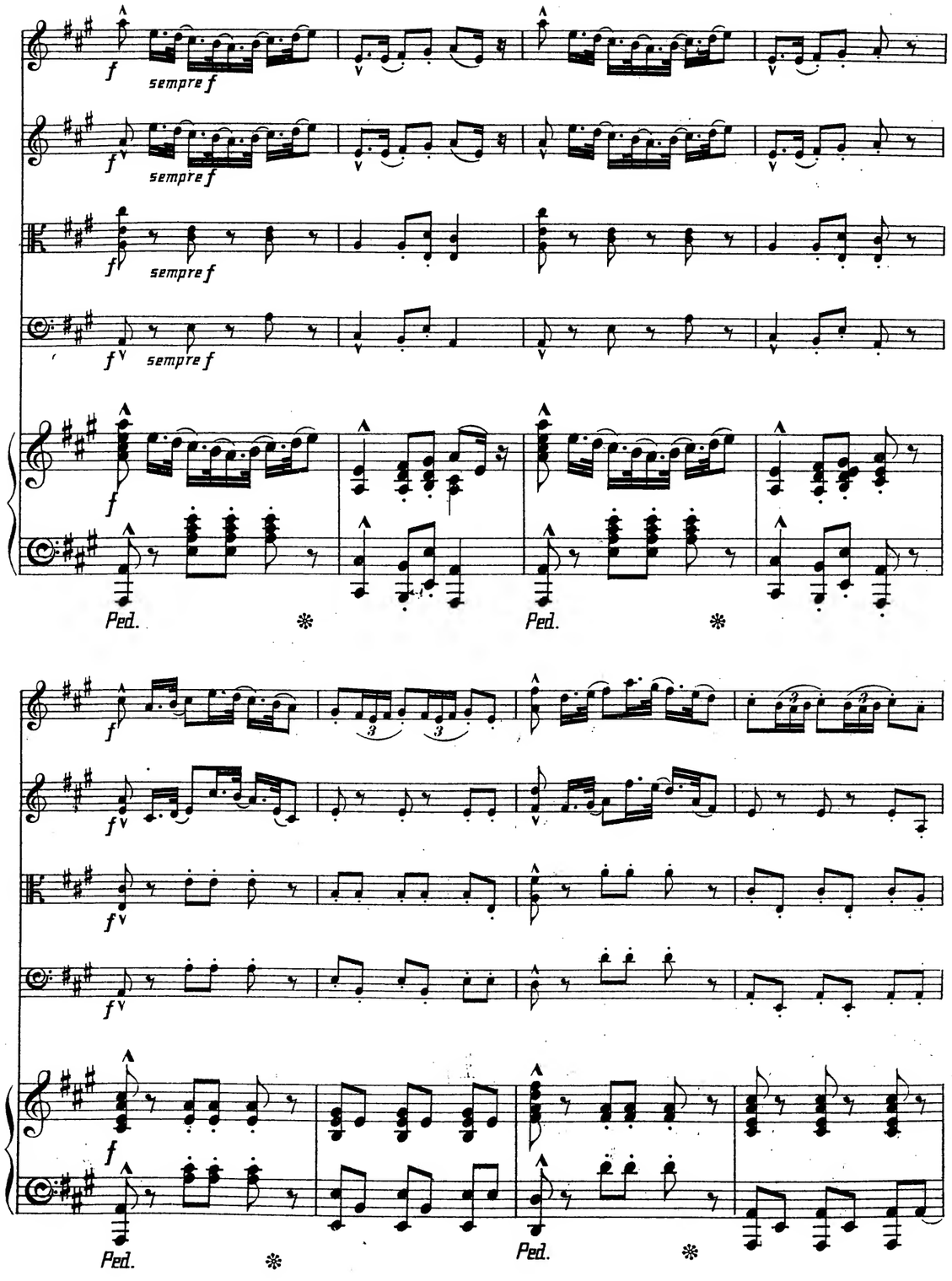
f
sempre f
Ped.
*

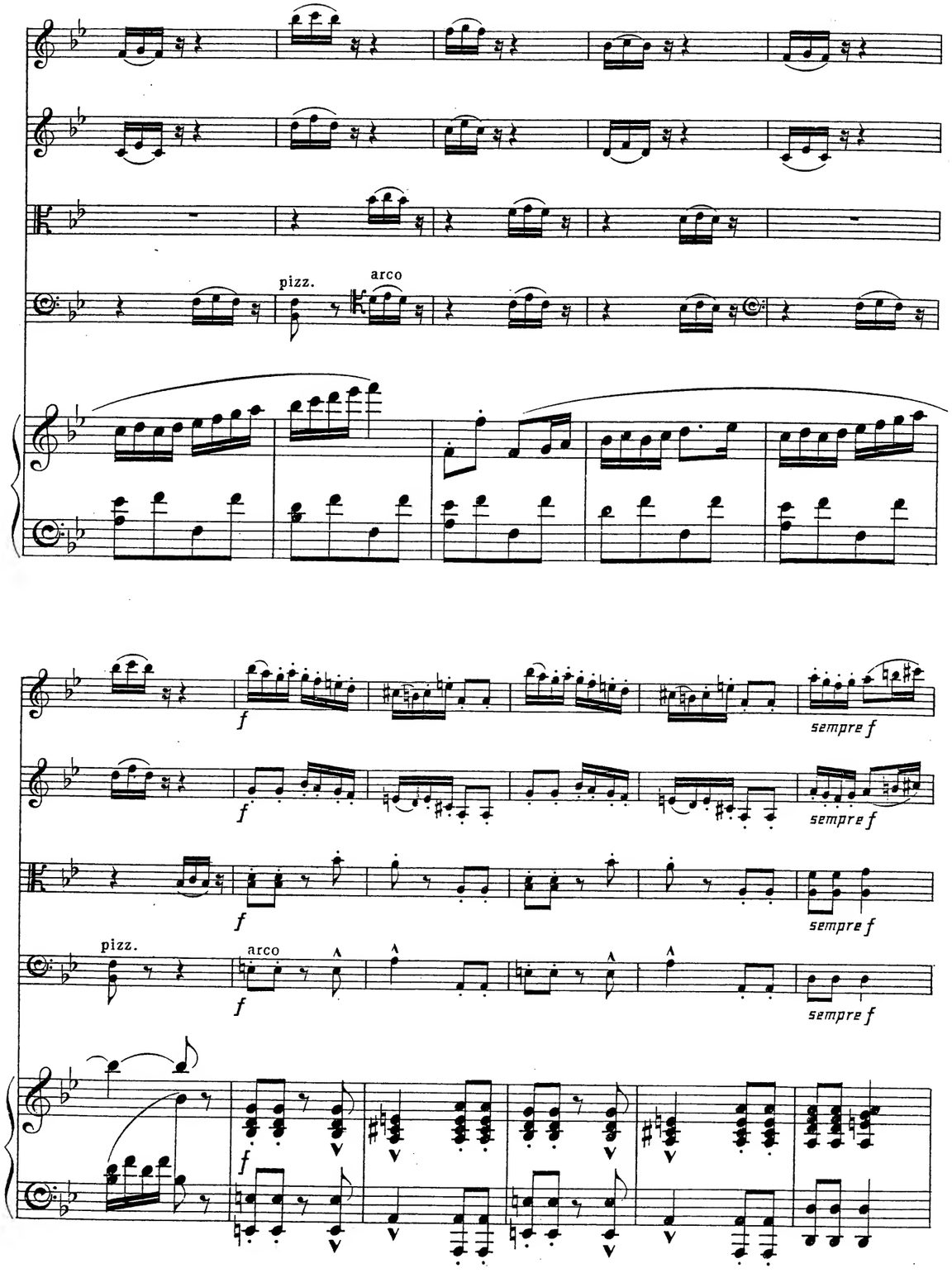
pizz.
arco
f
sempre f

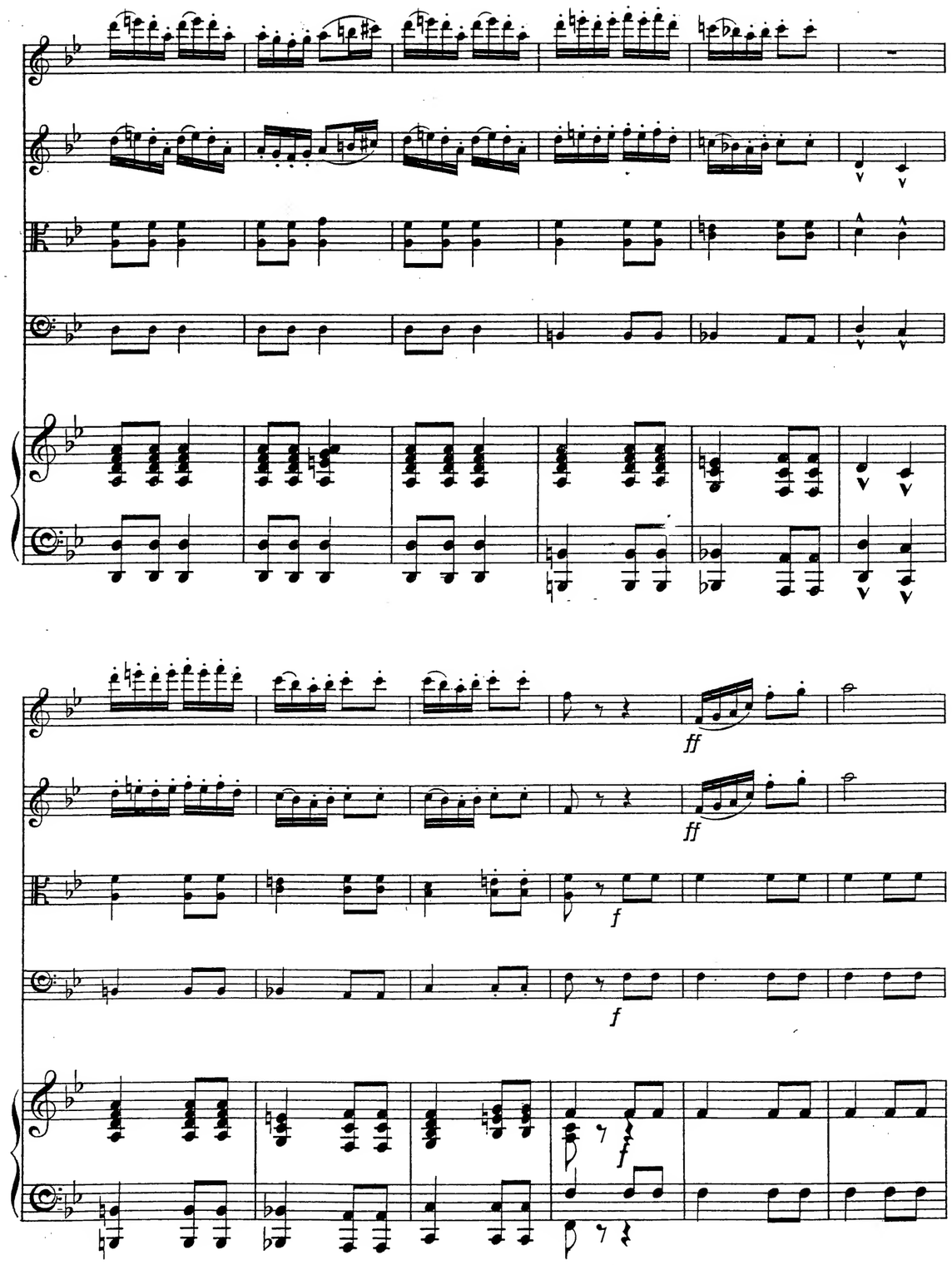

IV
COUNTRY DANCE

Frederick H. COWEN (1852-1935)

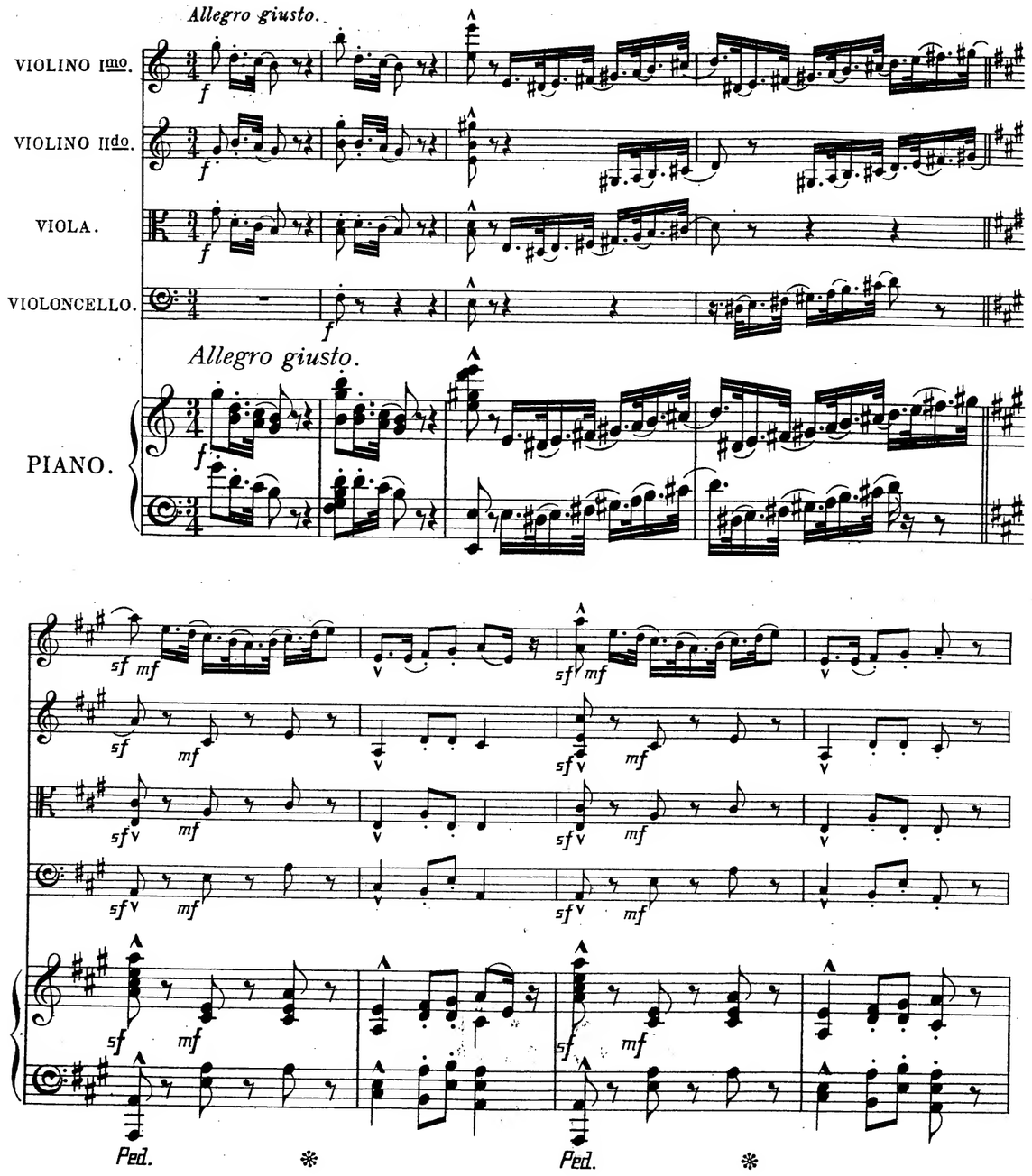

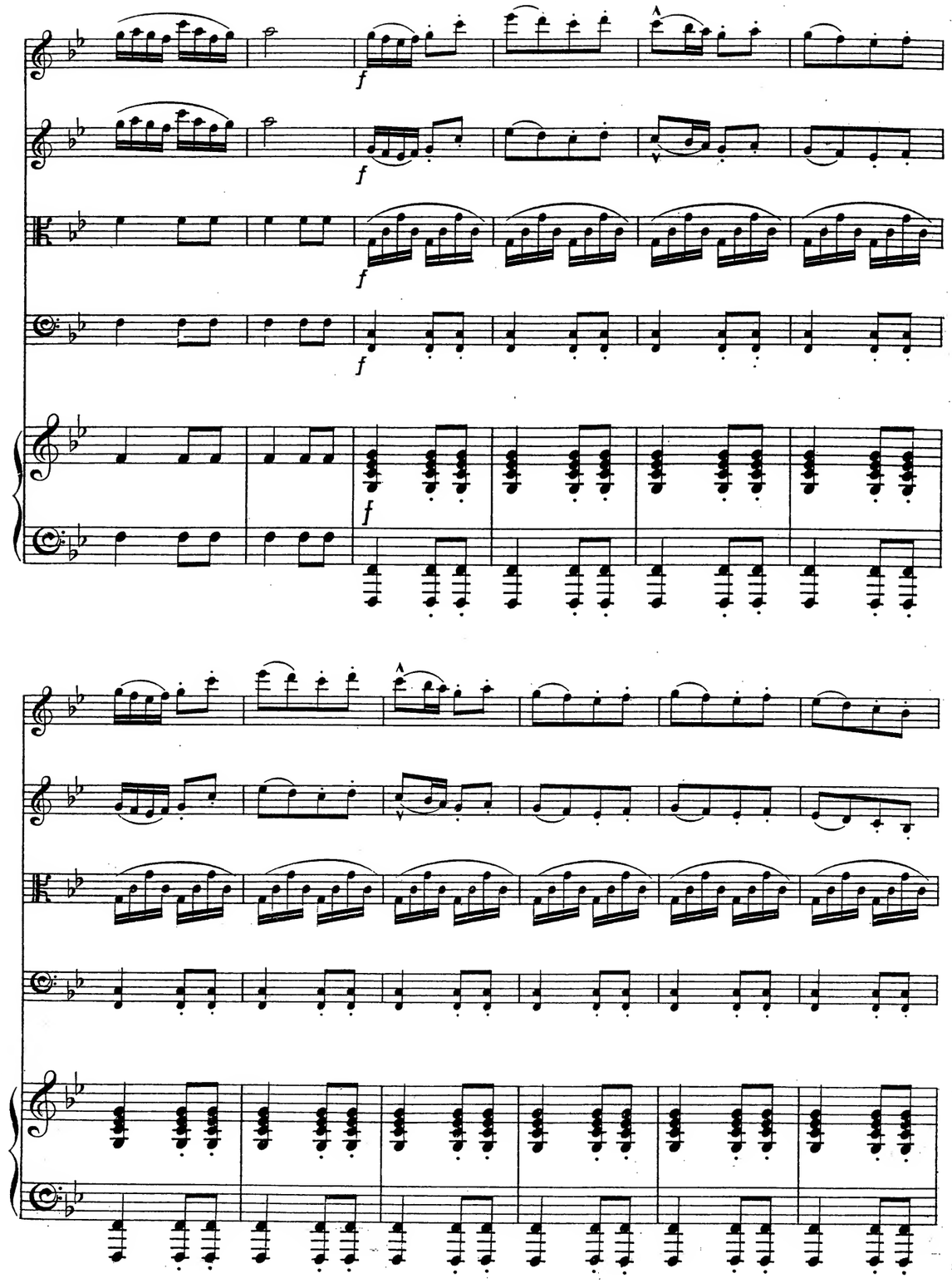
f
f
f
f
f

E

f

f

f

f

E

f

sempre f

sempre f

sempre f

sempre f

sempre f

pp

dim.

pp

dim.

pp

dim.

dim.

pp

dim.

sempre pp

rall. al fine.

sempre pp

rall. al fine.

sempre pp

sempre pp

rall. al fine.

sempre pp

Ped.

mf dim. pp

p pp

p pp

p pp

p pp

Ped. Ped.

pp

pp

mf dim.

pizz. mf

pizz. mf dim.

pizz. mf dim,

mf

dim.

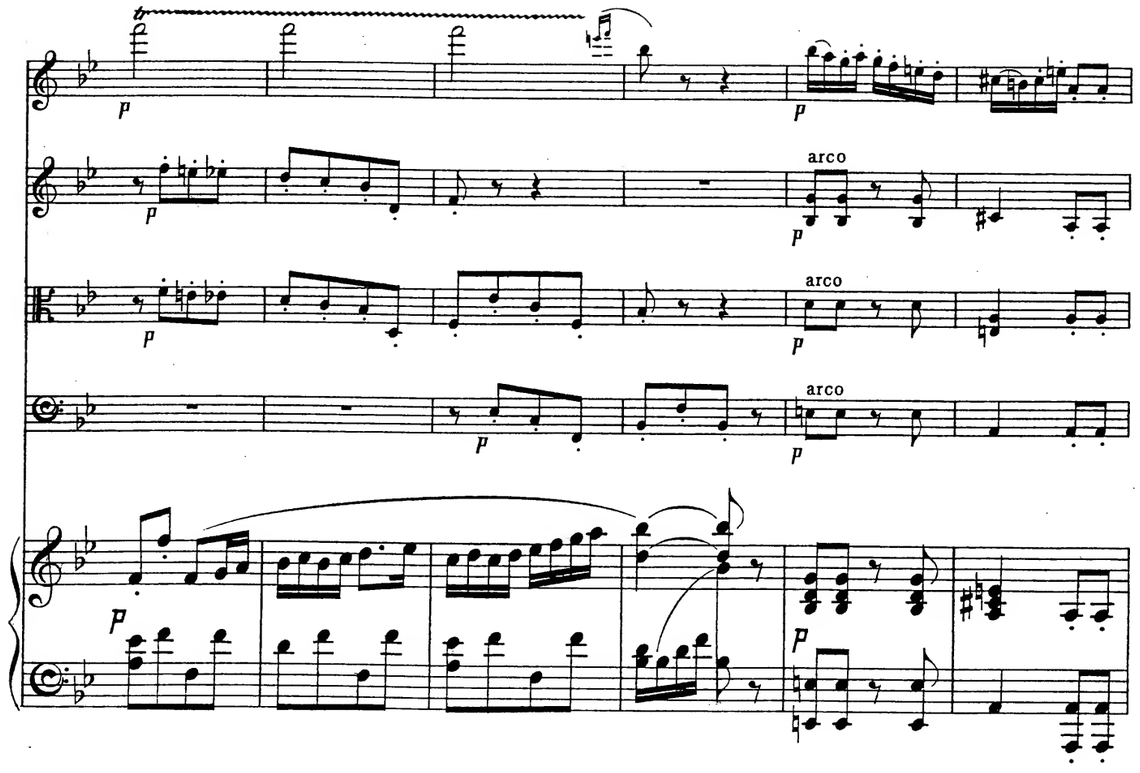
arco
arco
arco

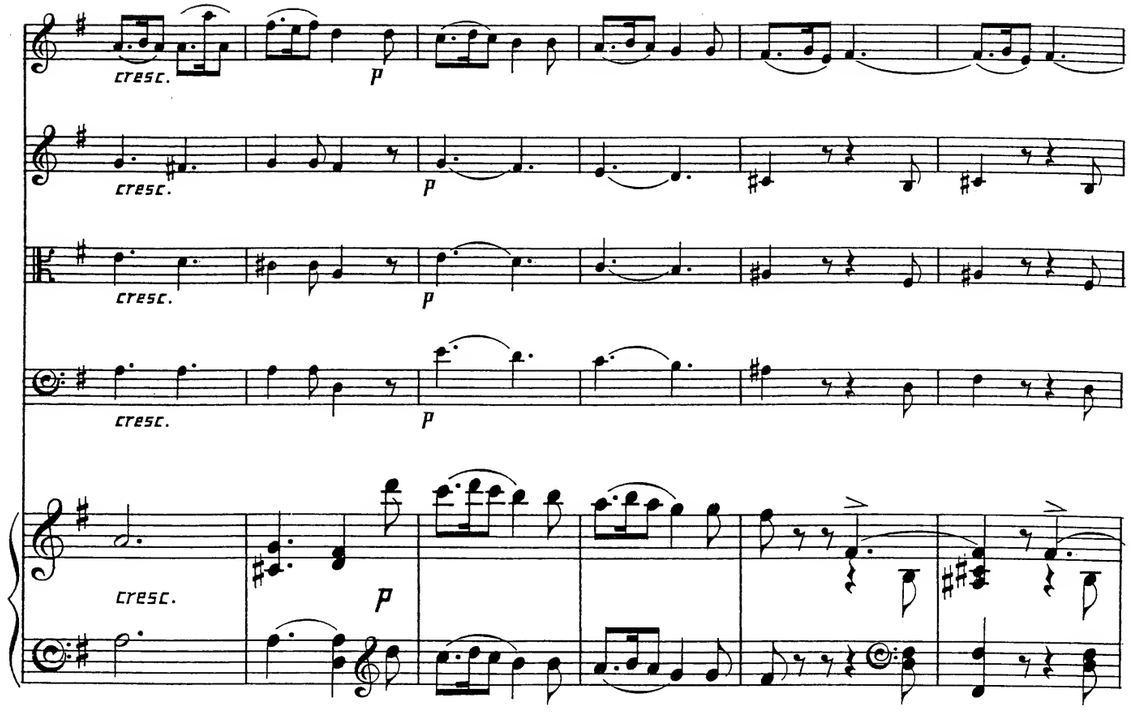
cresc.
cresc.
cresc.
cresc.
cresc.

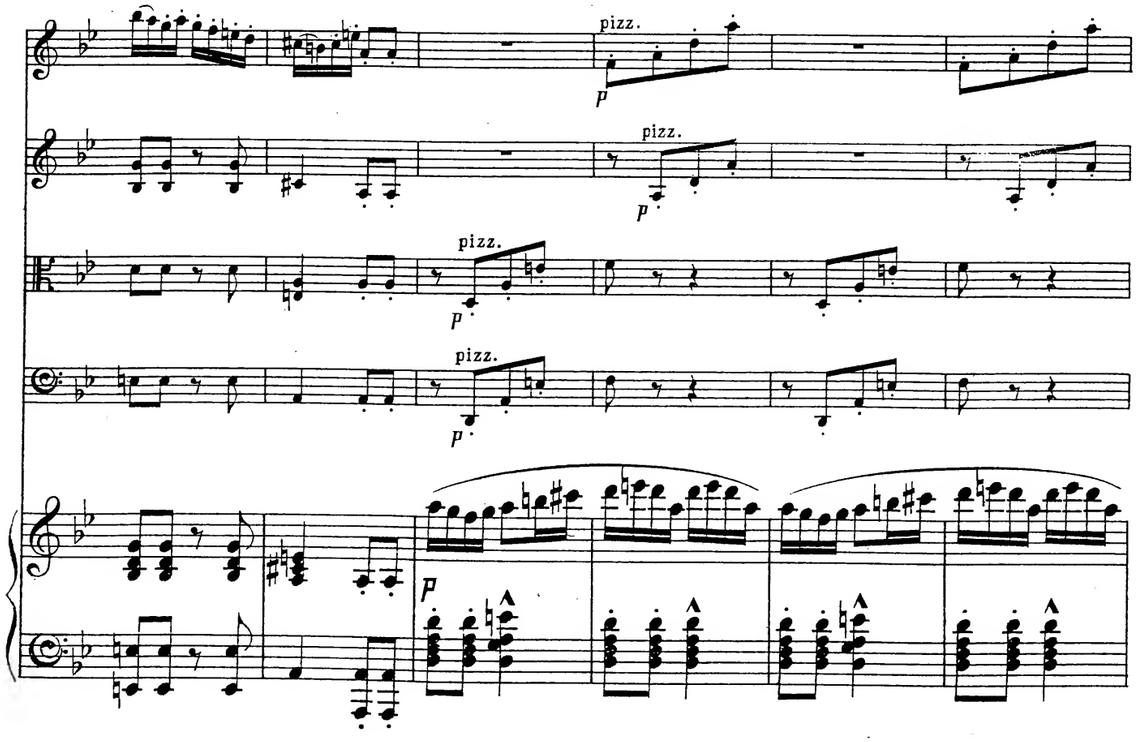
pizz.
pizz.
pizz.
pizz.

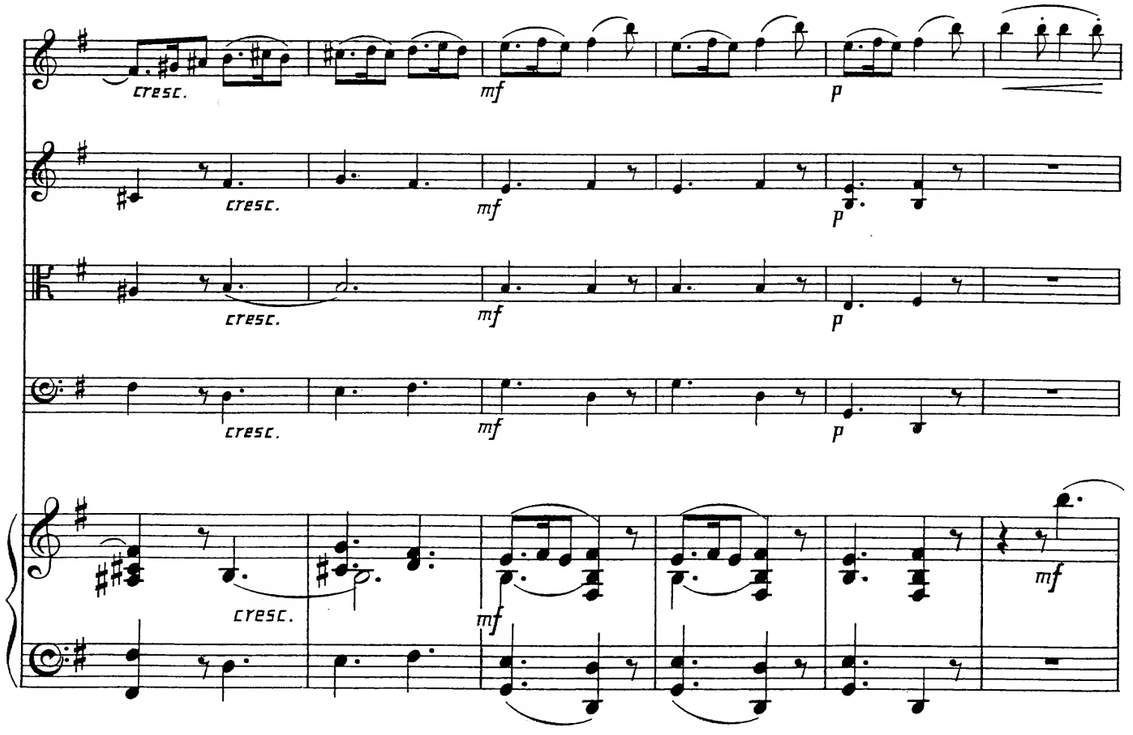
cresc.
mf
cresc.
mf
cresc.
mf
cresc.
mf
cresc.
mf

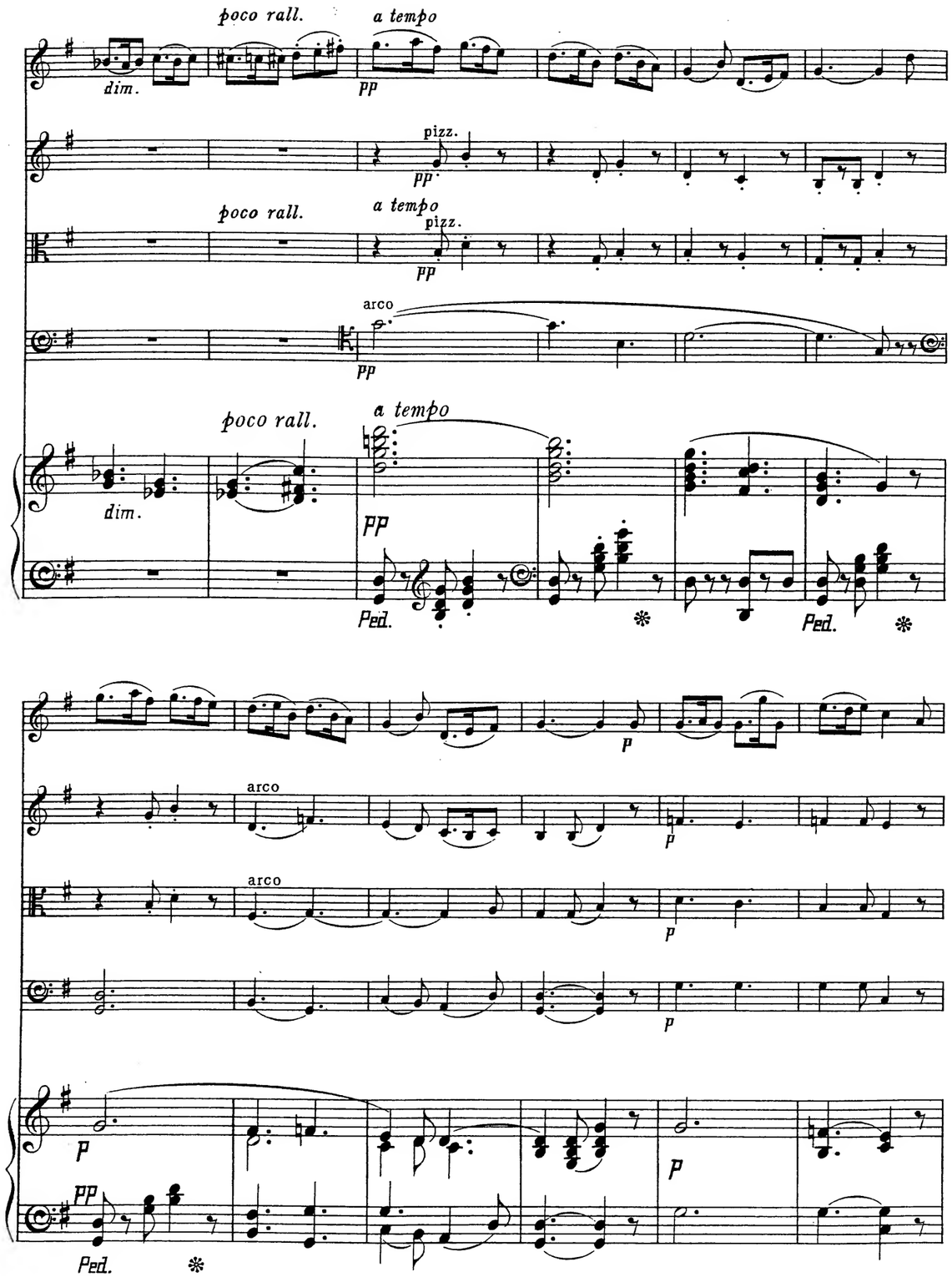
poco rall.
a tempo
dim.
pp
pizz.
arco
Ped.

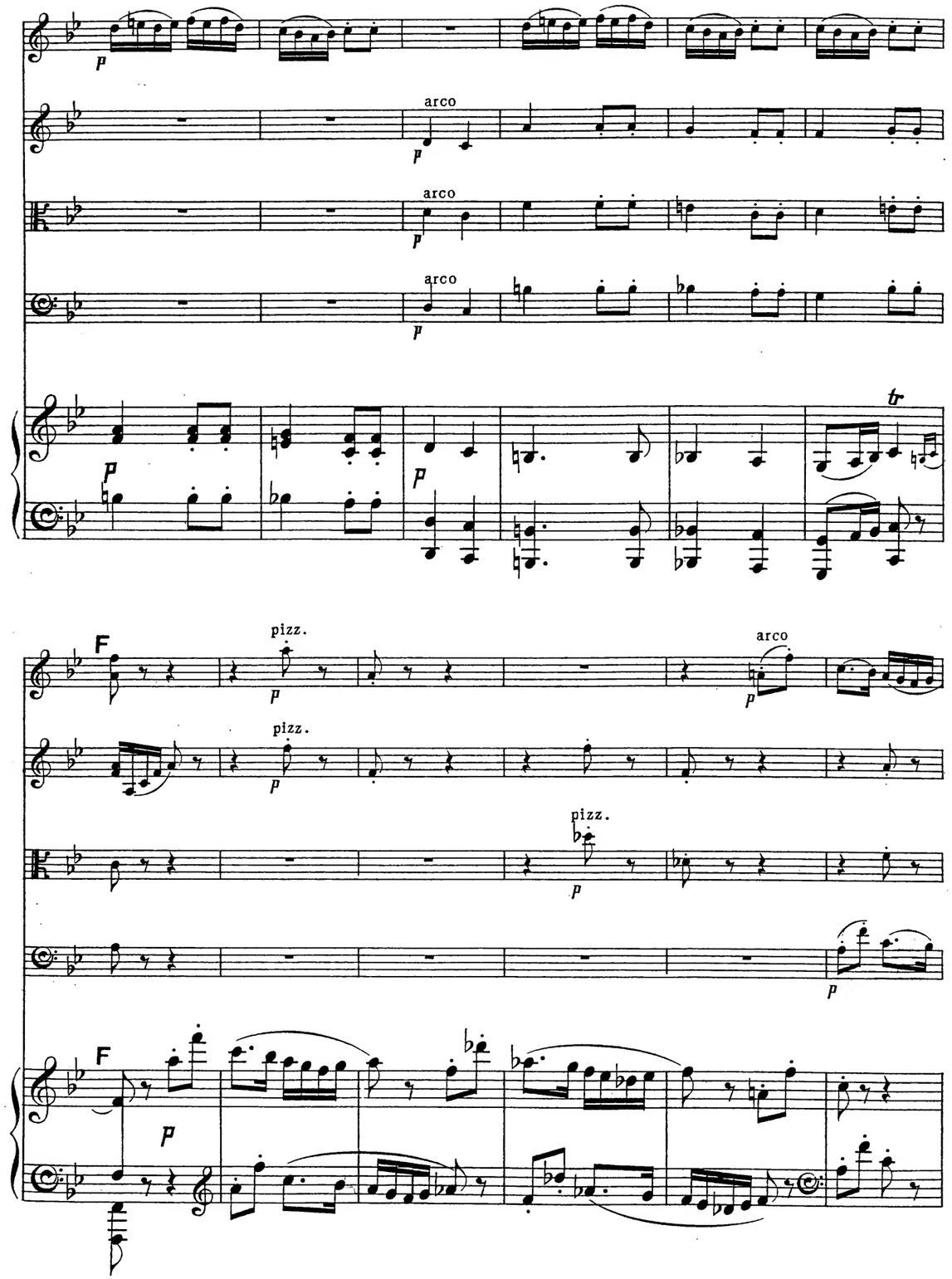
p
arco
F
pizz.

p

arco

p

p

p

dim.

dim.

pizz.

pp

dim.

pizz.

pp

pizz.

pp

p

dim.

cresc.

cresc.

cresc.

cresc.

cresc.

mf

dim.

p

pizz.

arco

p

pizz.

arco

p

pizz.

p

mf

Ped.

Ped.

Ped.

Ped.

Ped.

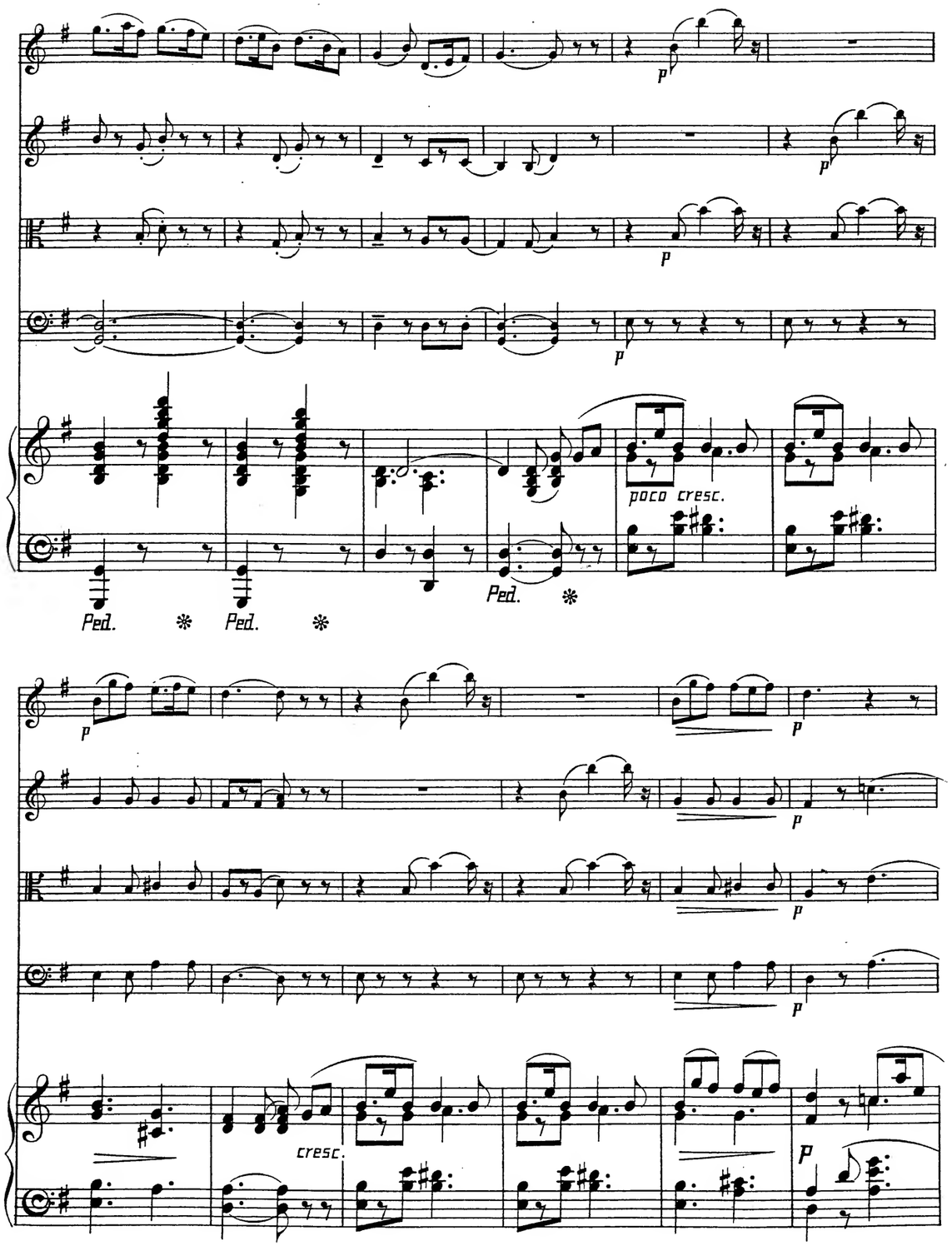
p
poco cresc.
Ped.
Ped.
Ped.
cresc.

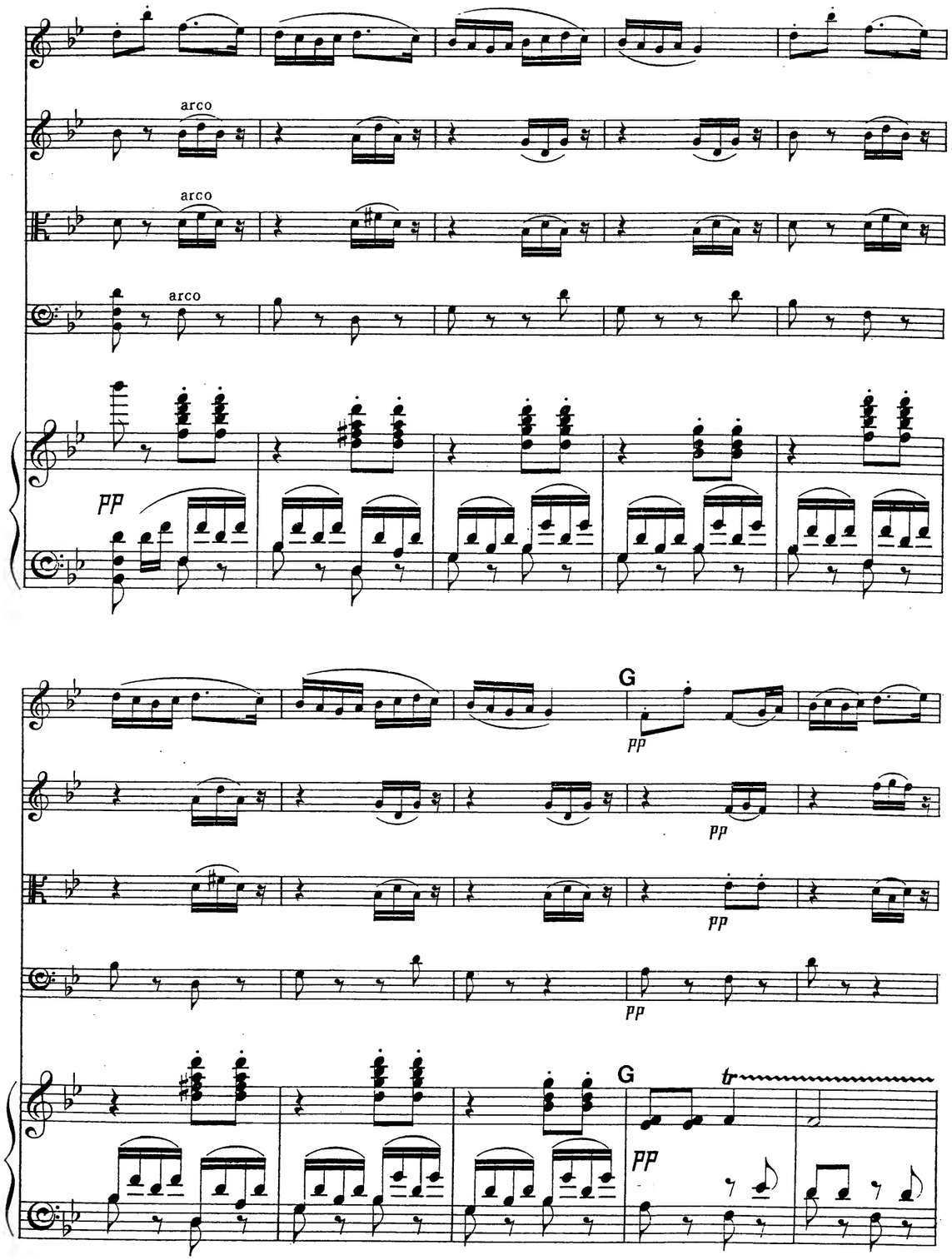
arco
arco
arco
pp
G
G
tr

tr

pizz.
pp
dim.

pizz.
pp
dim.

pizz.
pp

pizz.
pp

pp

dim.

p

p

Ped. ✻ Ped. ✻ Ped. ✻

sempre p

sempre p

sempre p

sempre p

sempre p

Ped. Ped. Ped. Ped.

arco

ppp

arco

ppp

dim.

dim.

silent. pizz. silent. arco

ppp sf

silent. silent. arco

sf

silent. silent. arco

sf

pizz.

silent. silent. arco

ppp sf

silent. silent. sf

Four English Dances in the olden Style
III
GRACEFUL DANCE

Frederick H. COWEN (1852-1935)

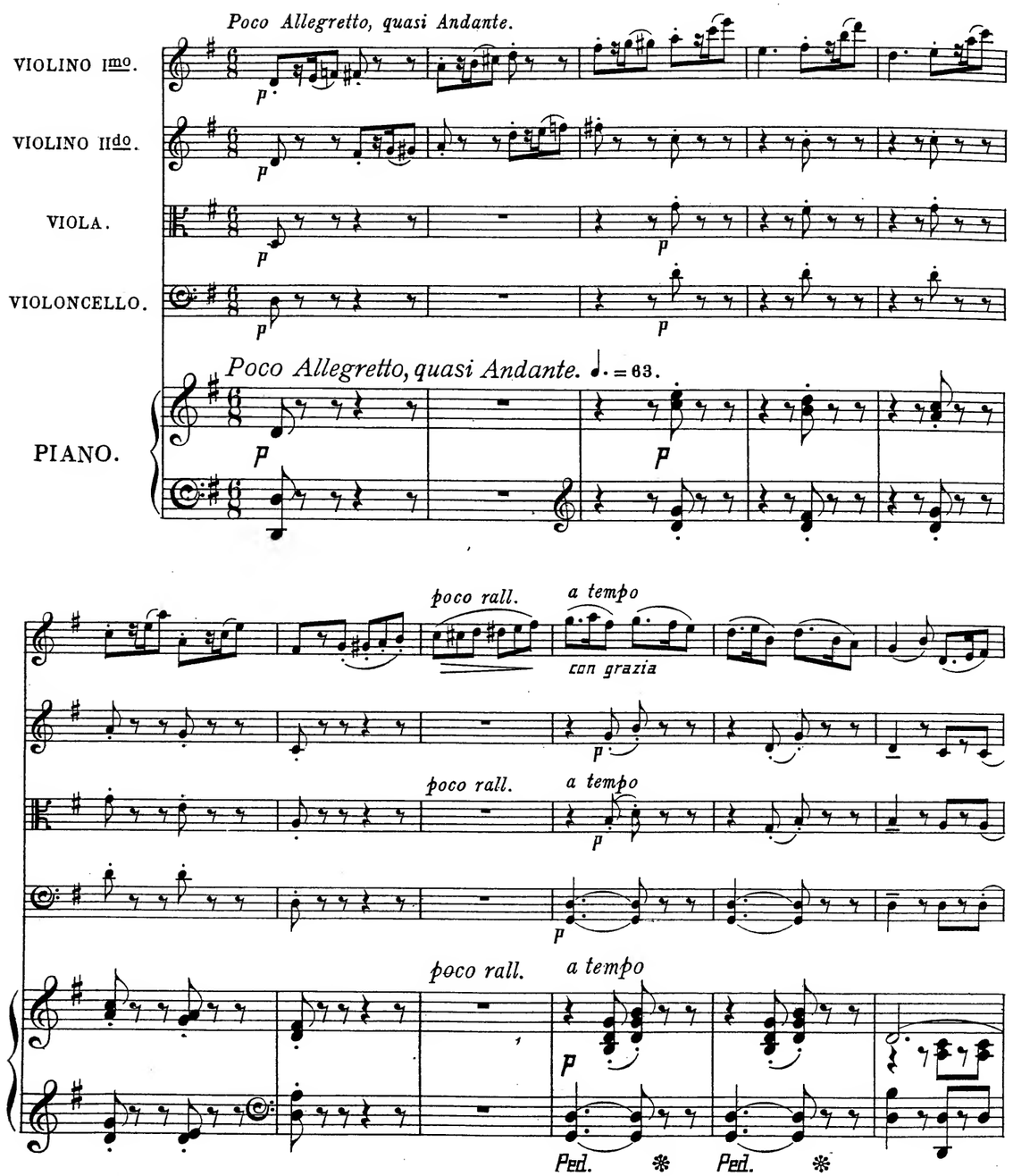

Frederick Hymen COWEN

1852-1935

FOUR ENGLISH DANCES

for

2 Violins, Viola, Violoncello and Piano

Violino I

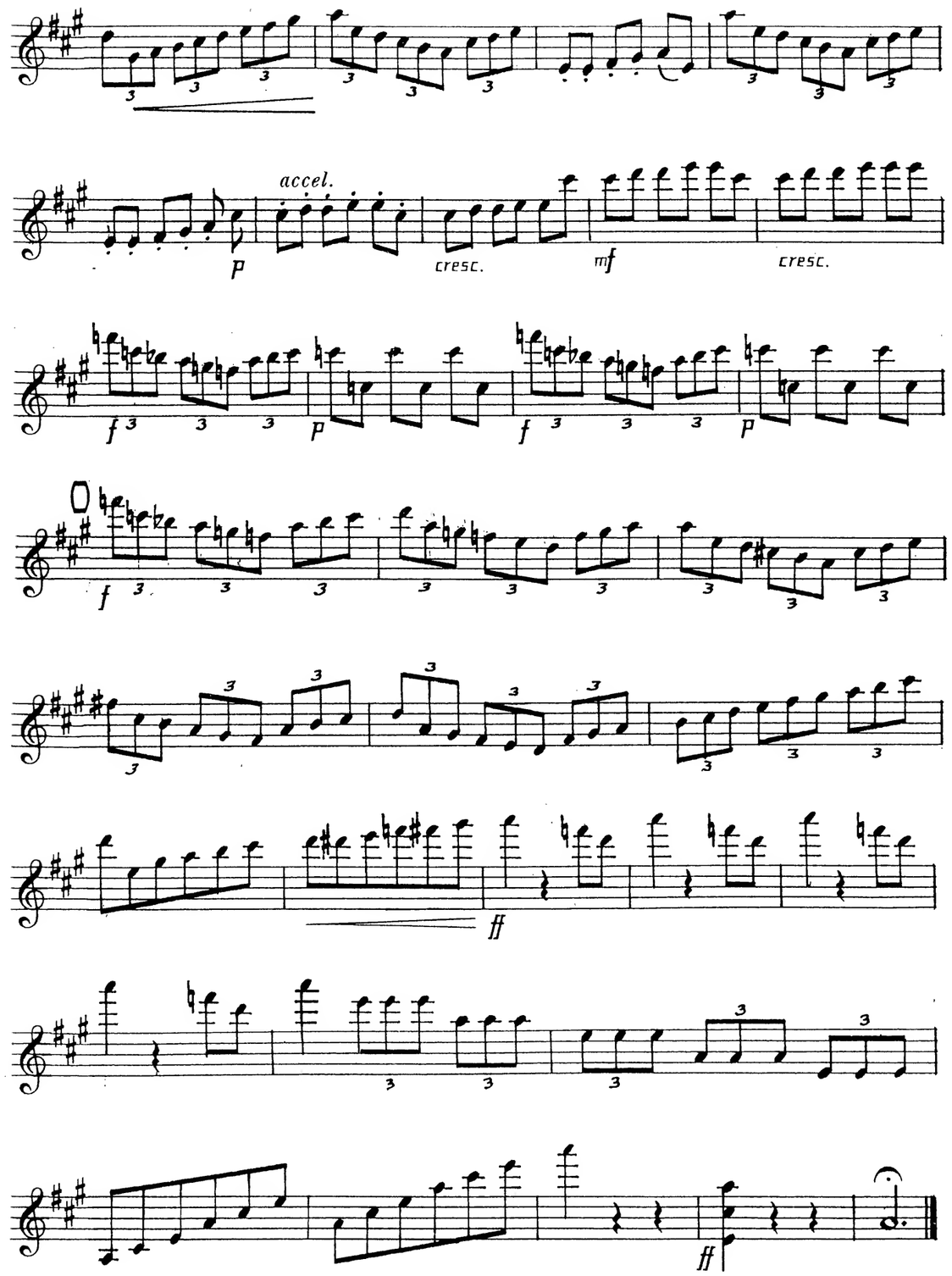
accel.
p
cresc.
mf
cresc.
f
p
f
p
f
ff
ff

a tempo

cresc.

Molto più presto.

sempre f

Four English Dances in the olden Style
I
STATELY DANCE

Frederick H. COWEN (1852-1935)

Moderato con moto.

dim.

pizz. arco pizz. arco pizz. arco pizz. arco

pizz. arco pizz. arco

dim.

1. 2.

dim.

tranquillo

cresc.

B

sempre pp

cantabile

poco cresc.

cantabile

cresc.

M

rall.

cresc.

Four English Dances in the olden Style
IV
COUNTRY DANCE

Frederick H. COWEN (1852-1935)

Allegro giusto.

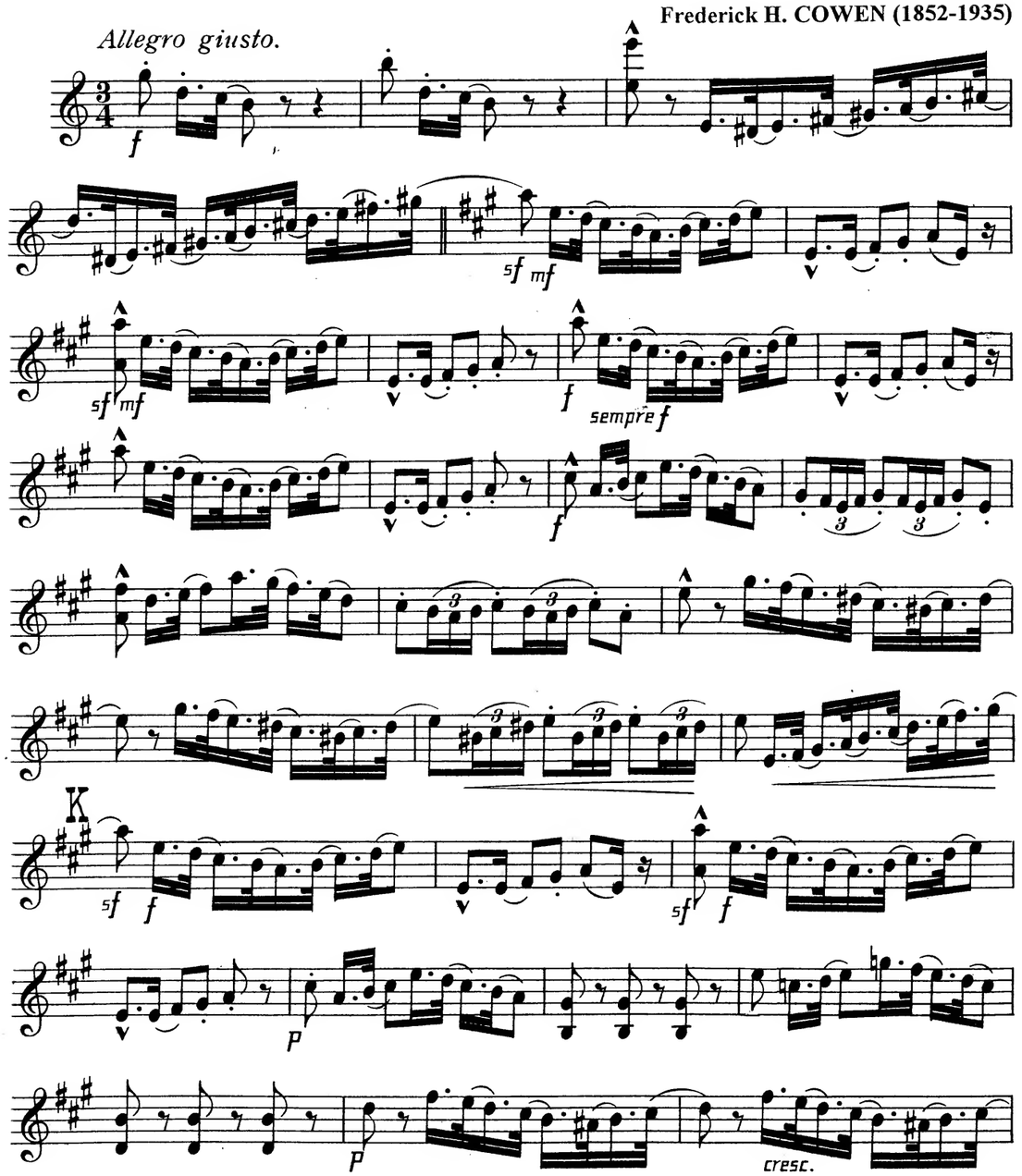

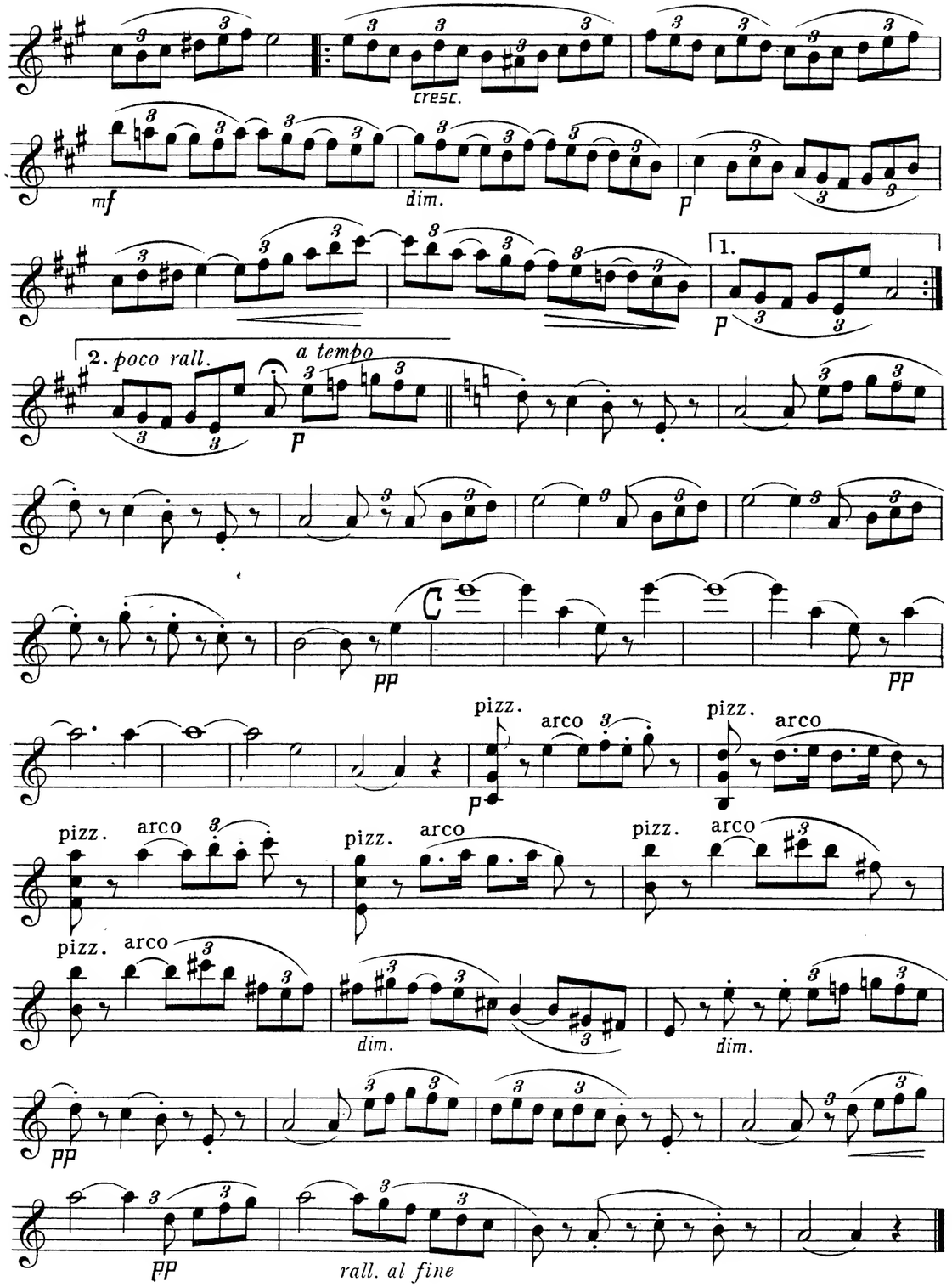

Four English Dances in the olden Style
II
RUSTIC DANCE

Frederick H. COWEN (1852-1935)

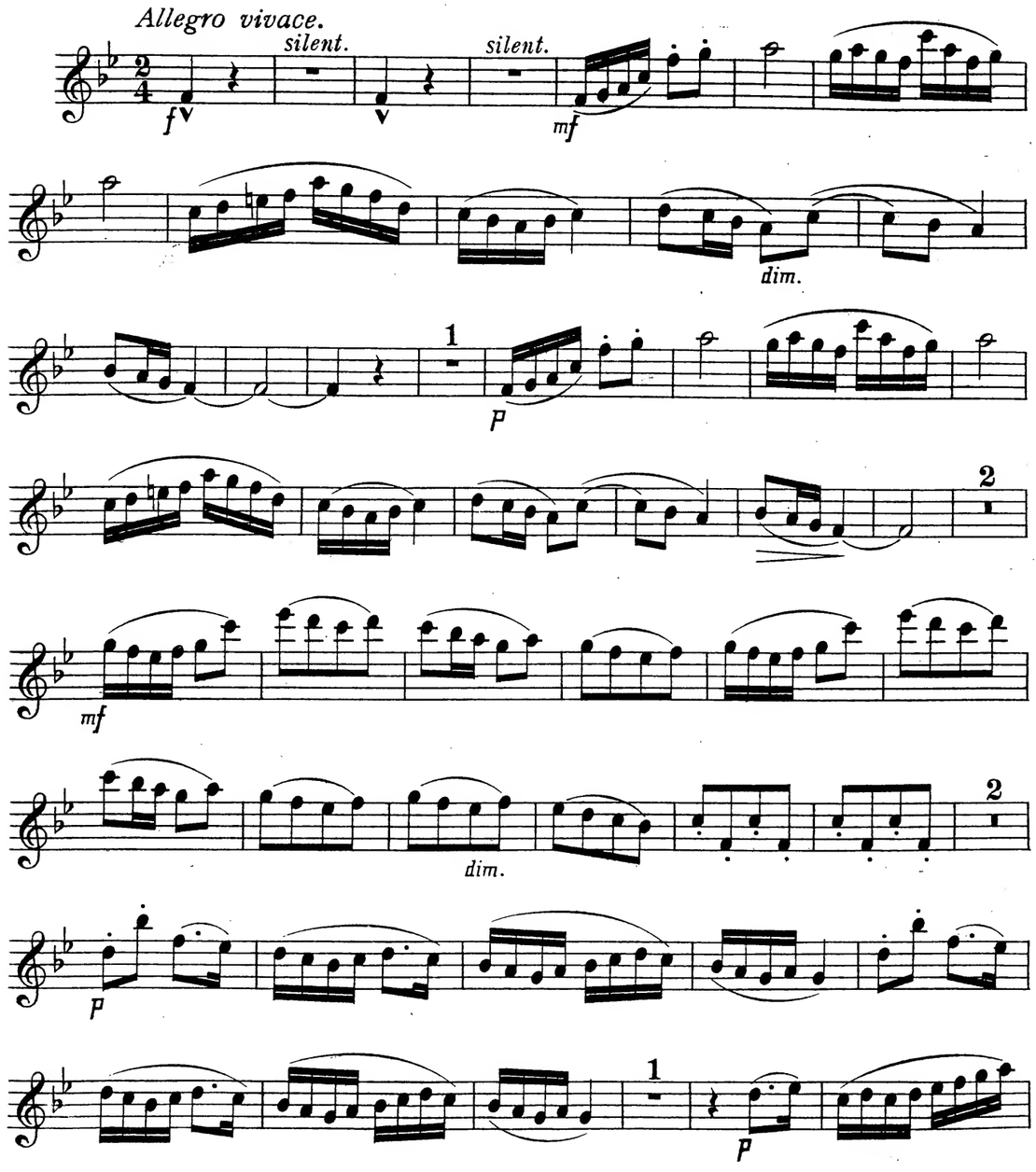

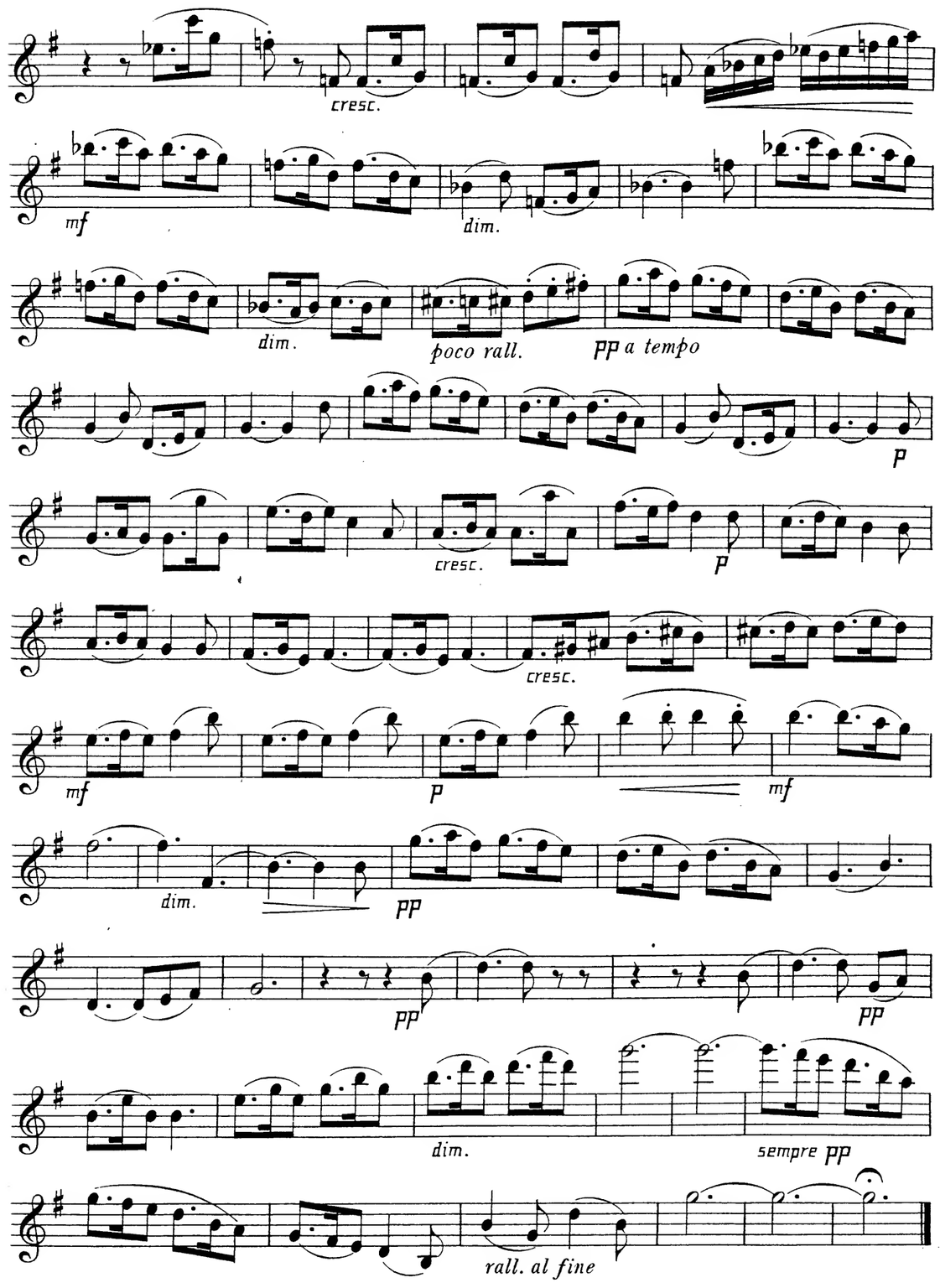

Four English Dances in the olden Style
III
GRACEFUL DANCE

Frederick H. COWEN (1852-1935)

Poco Allegretto, quasi Andante.

p

poco rall. *a tempo*

con grazia

sempre p

dim.

p

p 1 *p*

1 *p*

1

D

p

f

sempre ff

1

ff

f

2

E

f

sempre f

mf tr *dim.*

tr *p*

p

1 pizz. 1 arco

p *p*

1

F pizz. arco 1

p *p*

p

dim.

2

G

pp

pizz.

pp 3 *dim.* 3 arco

ppp

arco 1

1 *silent.* 1 pizz. *silent.* arco

ppp *5f*

Frederick Hymen COWEN

1852-1935

FOUR ENGLISH DANCES

for

2 Violins, Viola, Violoncello and Piano

Violino II

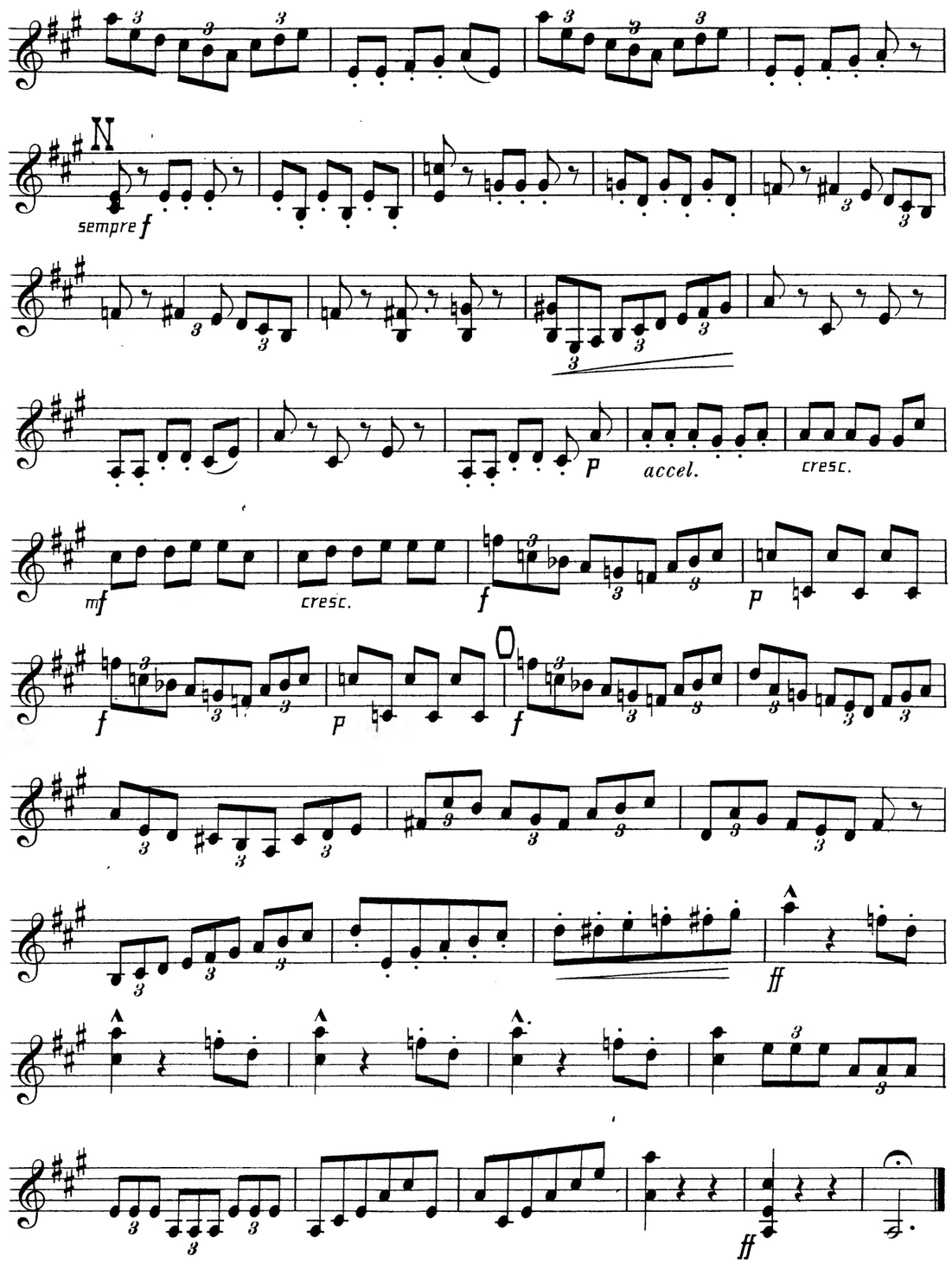
N
sempre f
accel.
cresc.
mf
cresc.
f
p
f
p
ff
ff

L Vl.Iº

4

Vl.Iº

cresc.

2

M

cantabile

cresc.

rall.

a tempo

cresc.

accel.

Molto più presto.

Four English Dances in the olden Style
I
STATELY DANCE

Frederick H. COWEN (1852-1935)

Moderato con moto.

Vl.Iº

pizz. arco pizz. arco pizz. arco pizz. arco

pizz. arco pizz. arco dim. 1.

2.

6

V1. I?

B

sempre pp

cresc. dim.

1. 2.

poco rall. a tempo

Four English Dances in the olden Style
IV
COUNTRY DANCE

Frederick H. COWEN (1852-1935)

Allegro giusto.

semp.f

cresc.

K

sempre

2

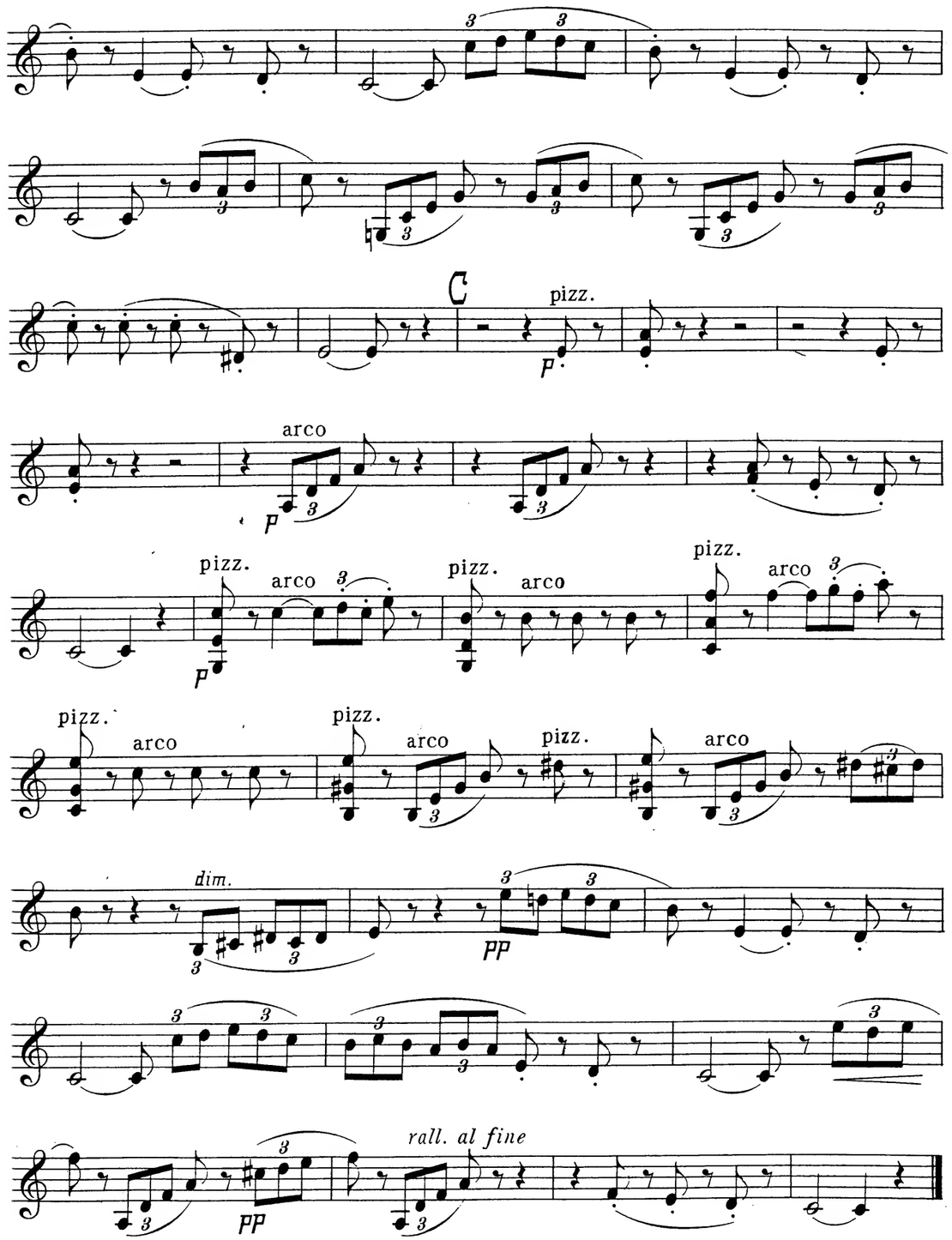
pizz.
arco
pizz.
arco
pizz.
arco
pizz.
arco
pizz.
arco
dim.
rall. al fine

Four English Dances in the olden Style
II
RUSTIC DANCE

Frederick H. COWEN (1852-1935)

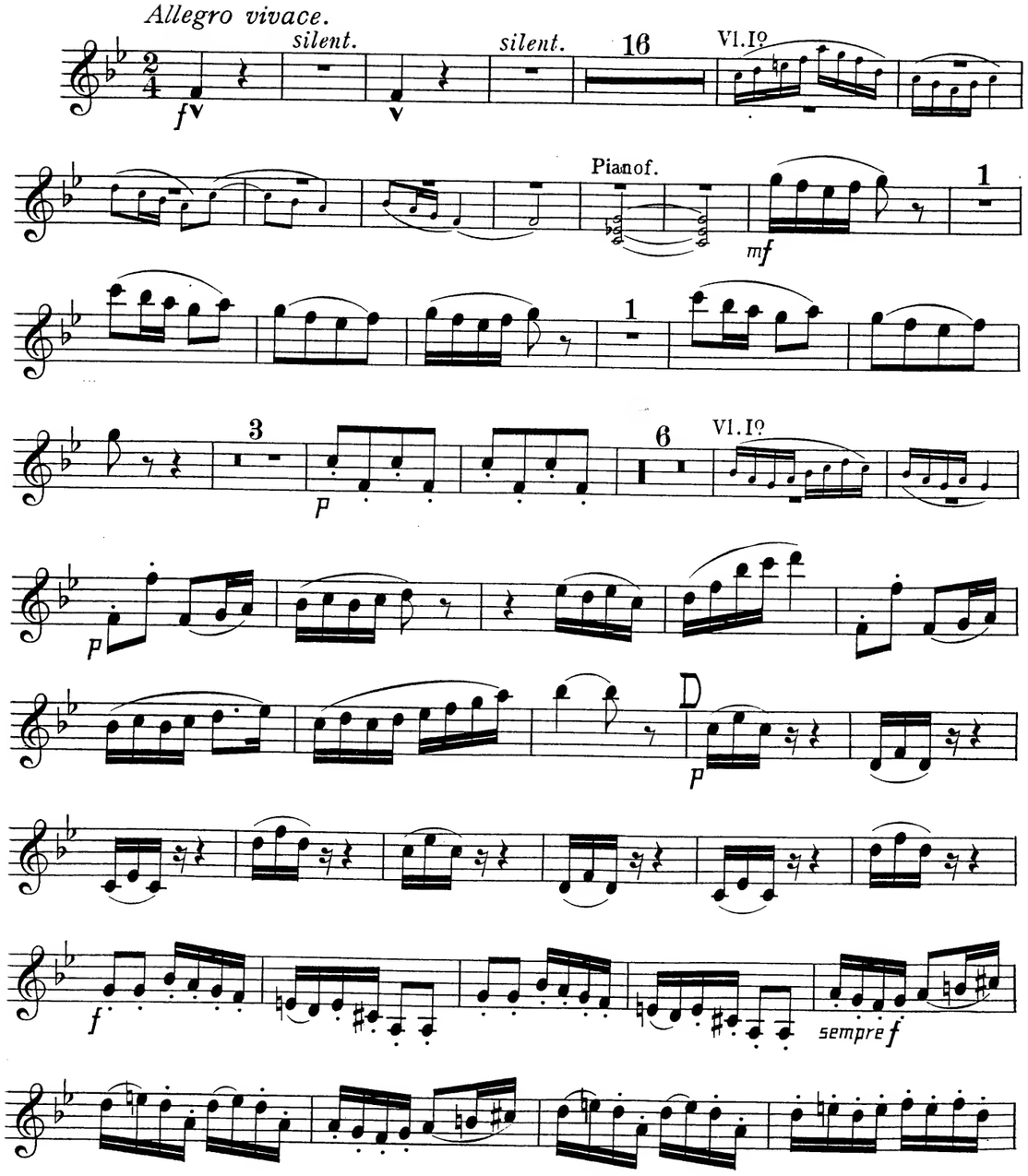

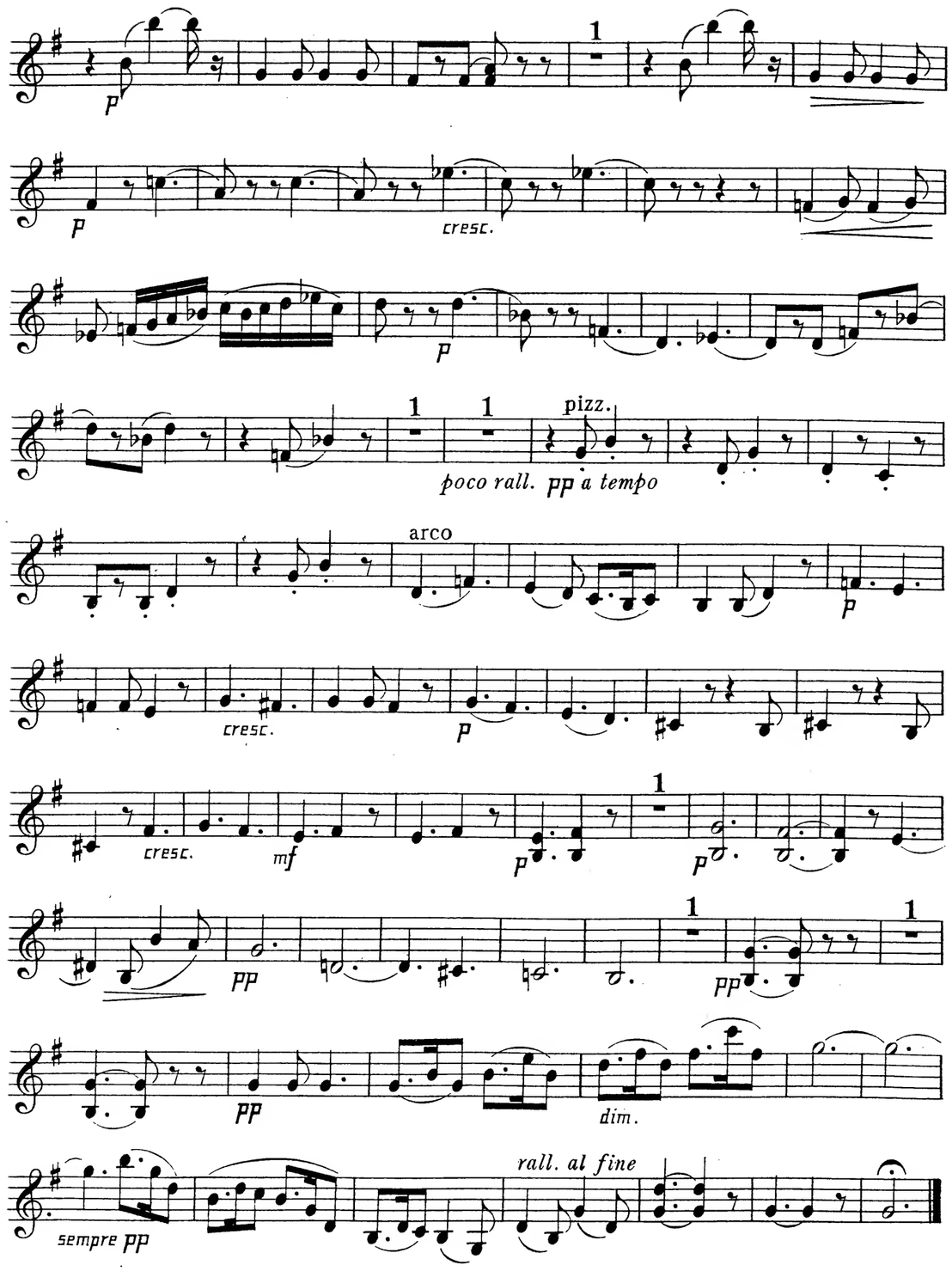

Four English Dances in the olden Style
III
GRACEFUL DANCE

Frederick H. COWEN (1852-1935)

Poco Allegretto, quasi Andante.

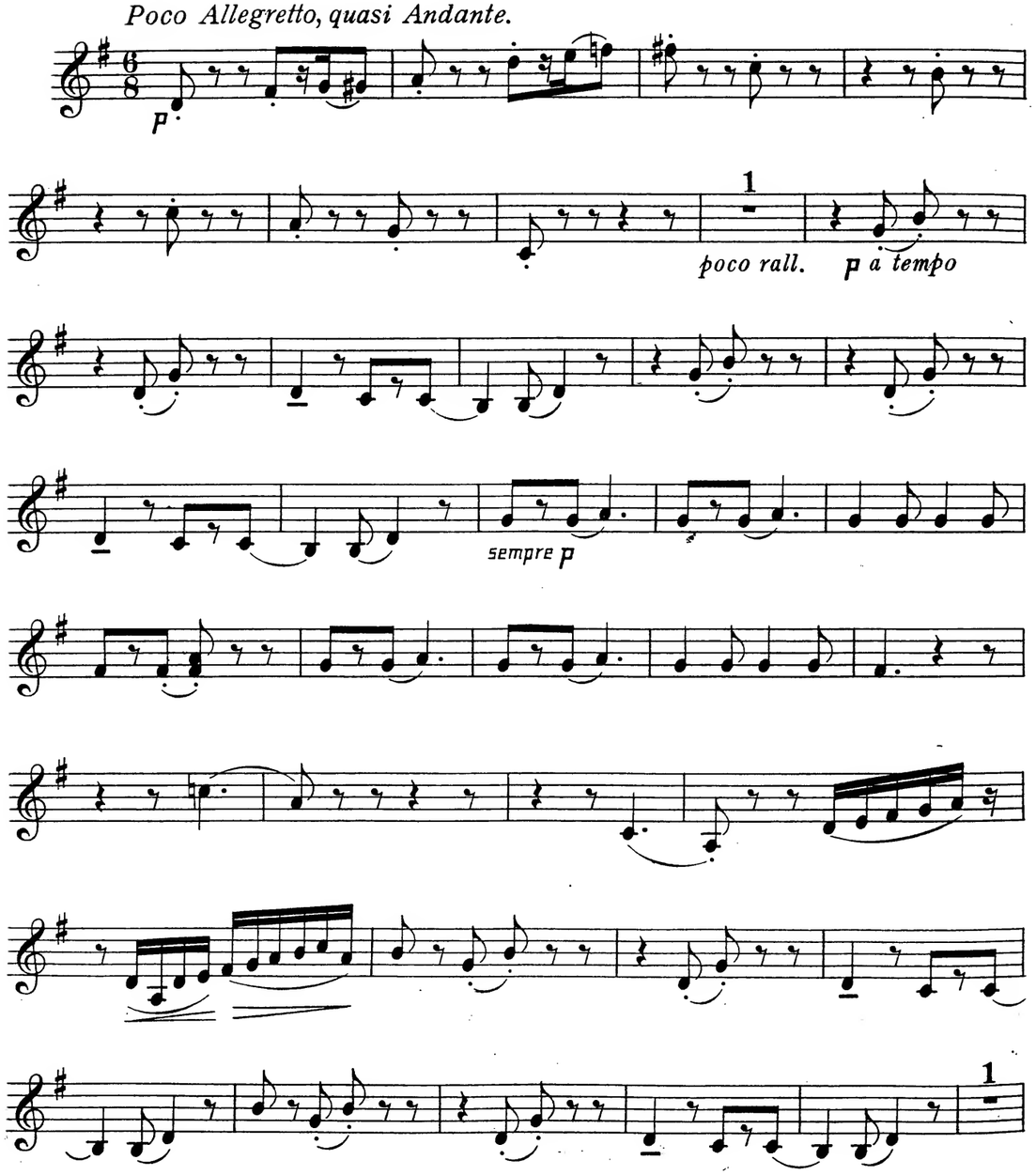

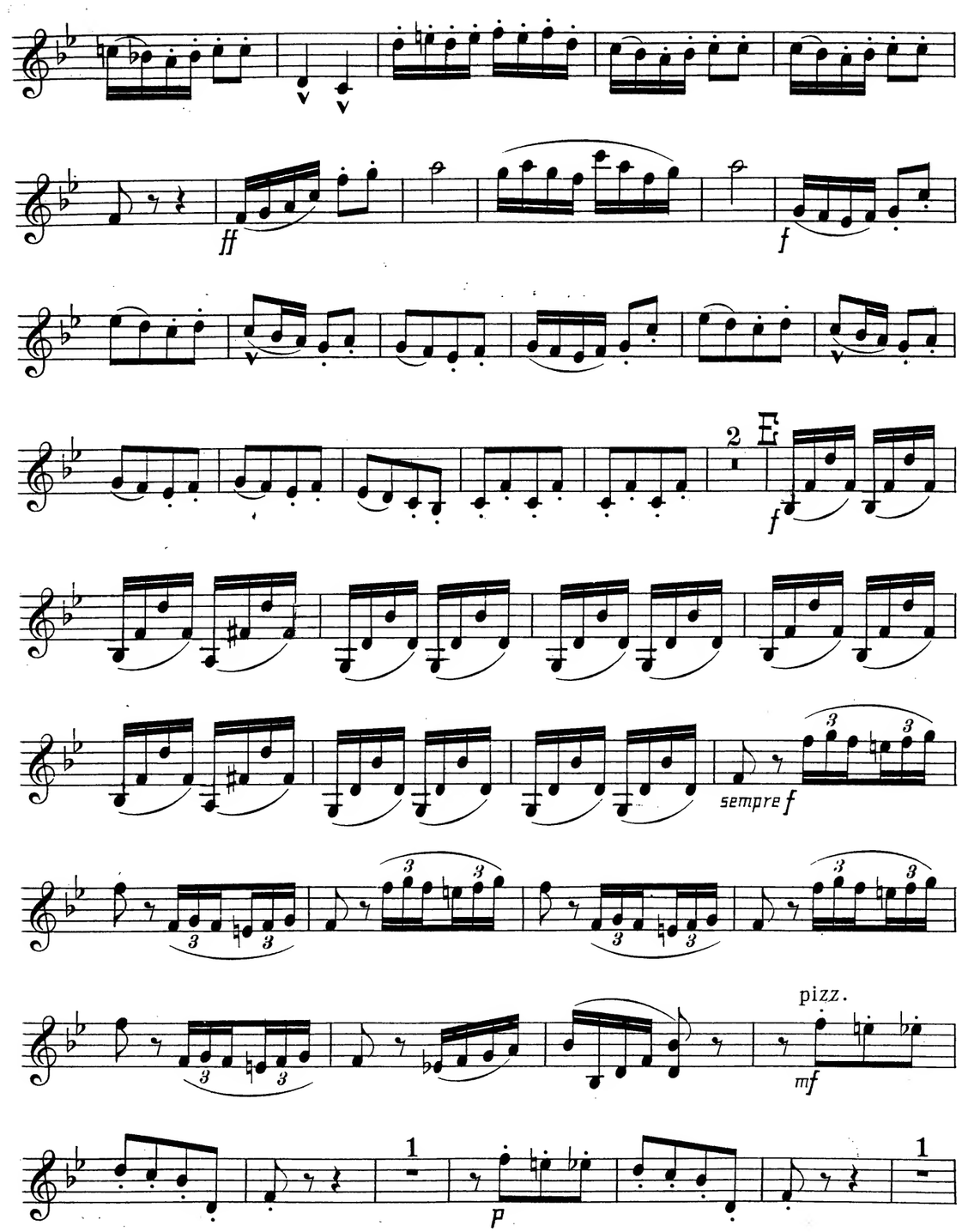

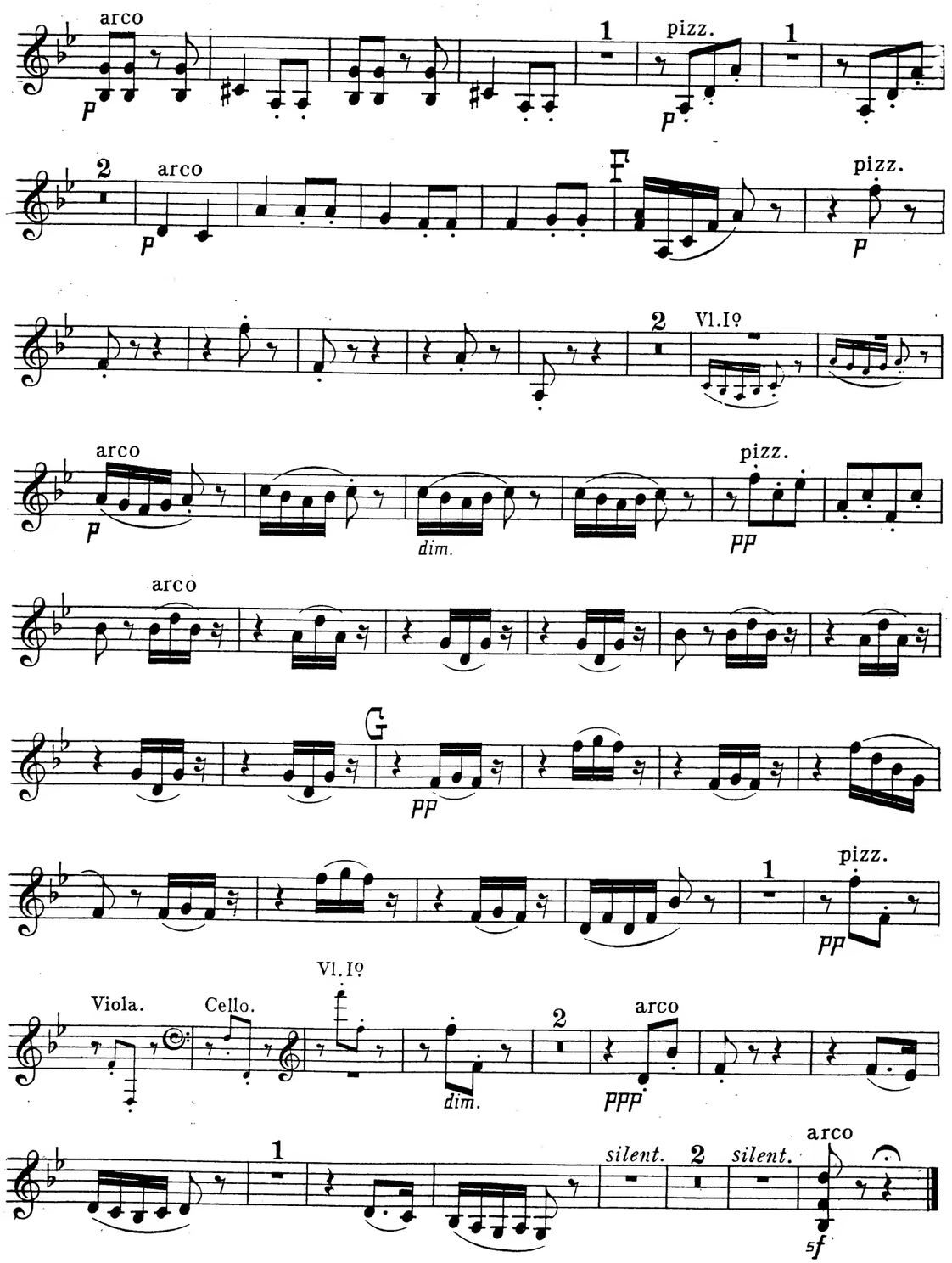
arco
p
1
pizz.
p
1
2
arco
p
F
pizz.
p
2
Vl.Iº
arco
p
dim.
pizz.
pp
arco
G
pp
1
pizz.
pp
Viola.
Cello.
Vl.Iº
dim.
2
arco
ppp
1
silent.
2
silent.
arco
sf

Four English Dances in the olden Style
I
STATELY DANCE

Frederick H. COWEN (1852-1935)

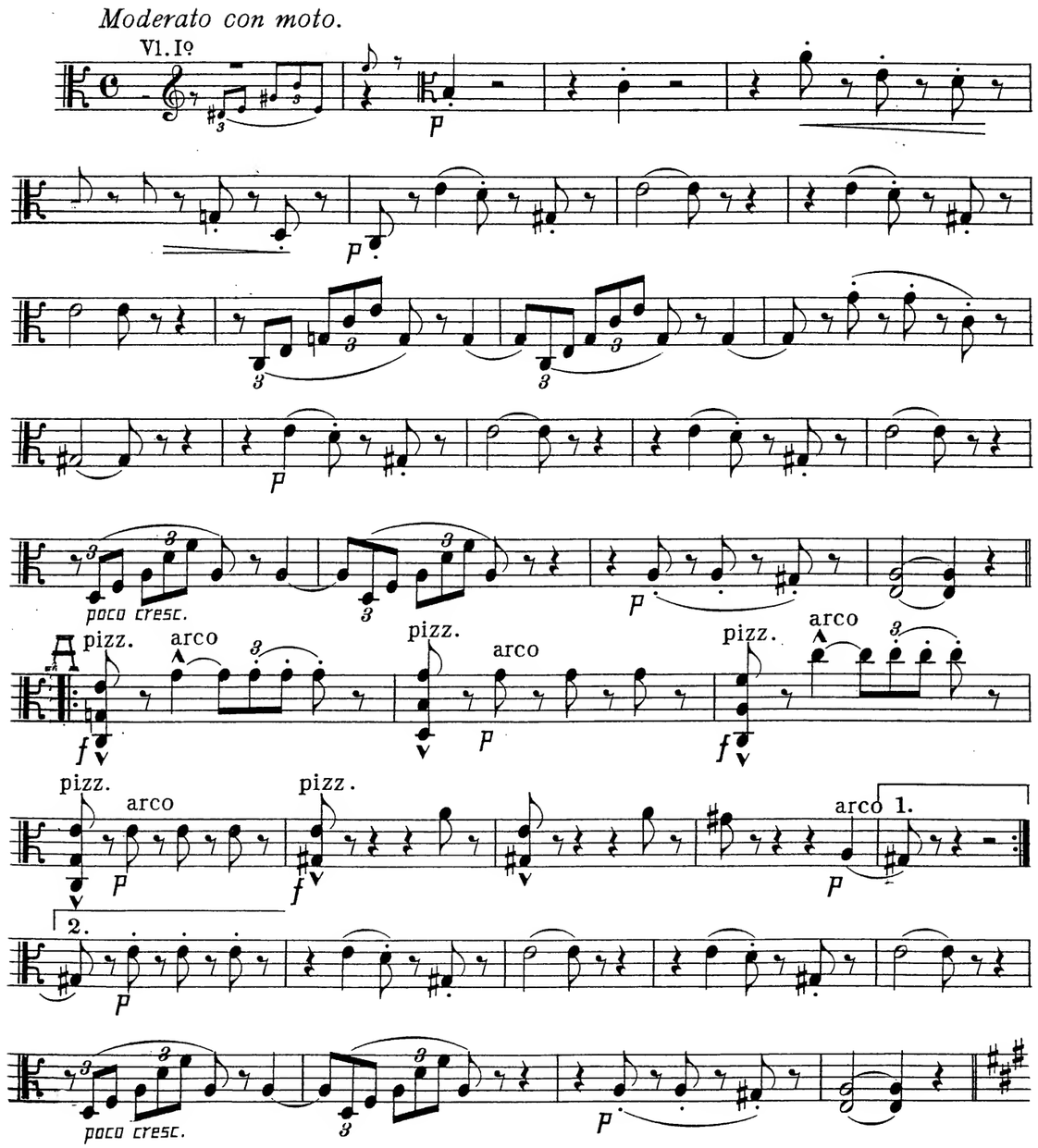

6

Vl. Iº

B

pp

sempre pp

cresc.

p

1.

2.

p

poco rall. a tempo

p

C

pizz.

p

arco

p

pizz. arco

p

pizz. arco

pizz. arco

pizz. arco

pizz. arco

dim.

pp

pp

rall. al fine

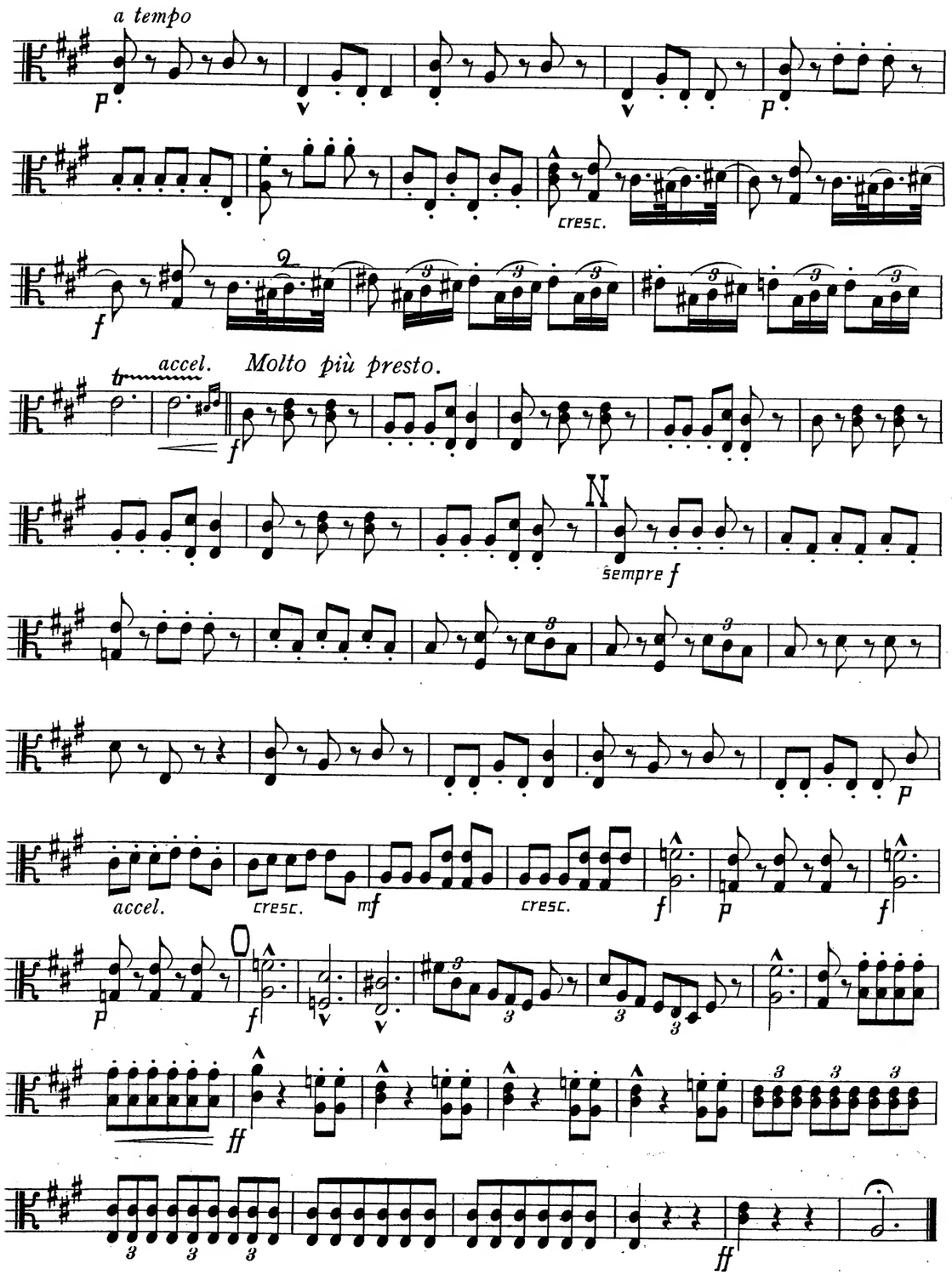
a tempo
cresc.
accel.
Molto più presto.
sempre f
accel.
cresc.
cresc.

Four English Dances in the olden Style
II
RUSTIC DANCE

Frederick H. COWEN (1852-1935)

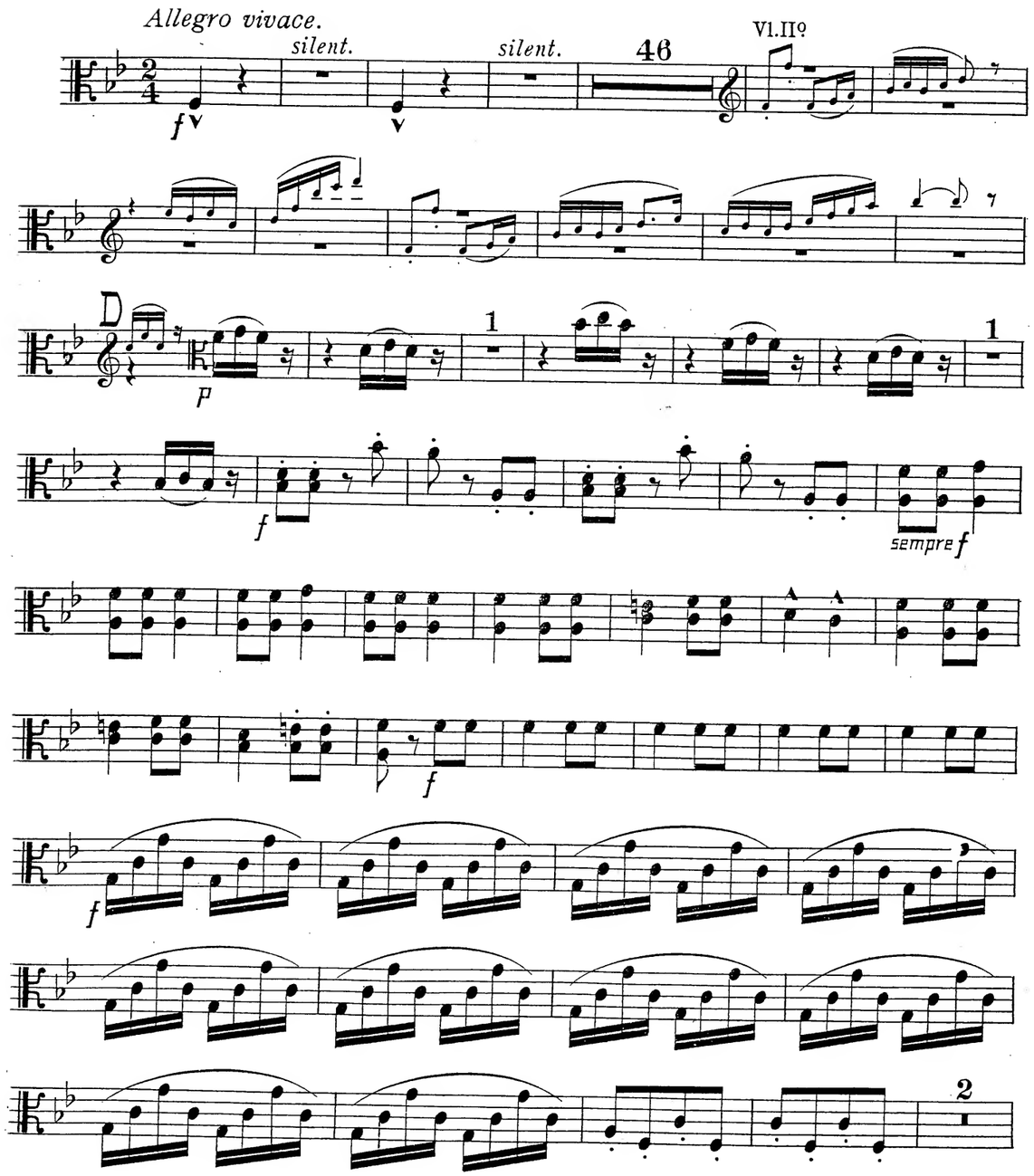

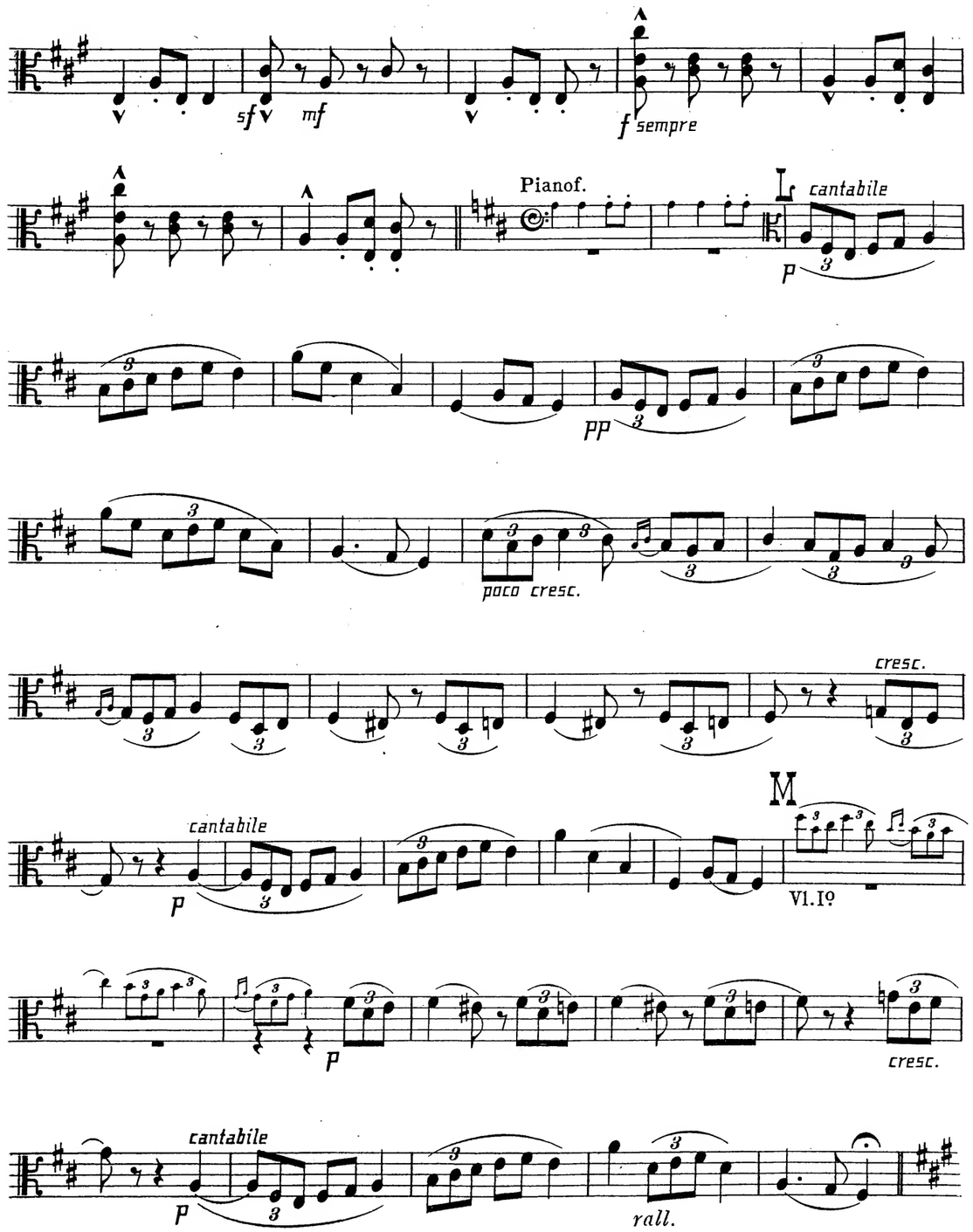

Four English Dances in the olden Style
IV
COUNTRY DANCE

Frederick H. COWEN (1852-1935)

Allegro giusto.

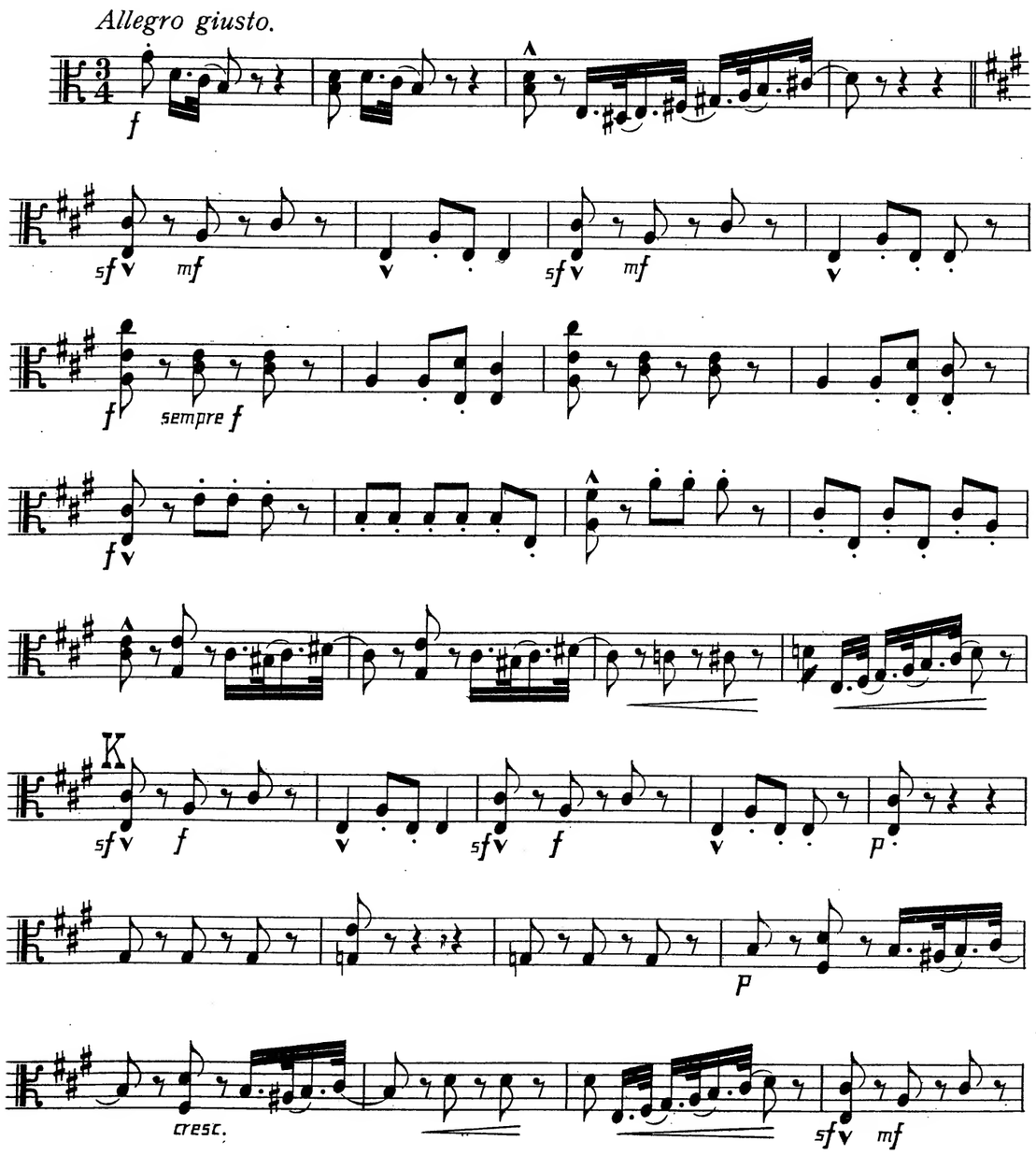

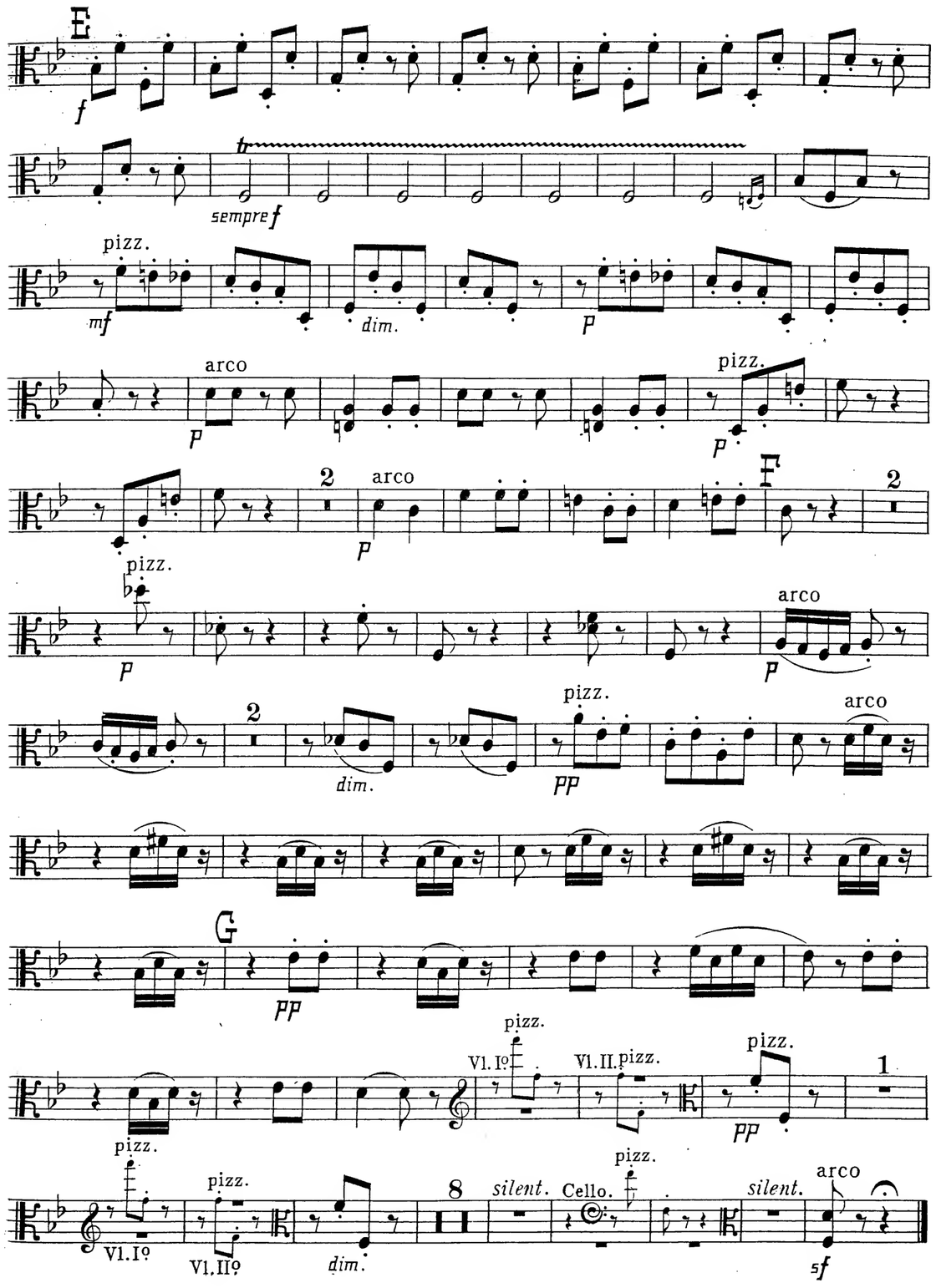

Four English Dances in the olden Style
III
GRACEFUL DANCE

Frederick H. COWEN (1852-1935)

Poco Allegretto, quasi Andante.

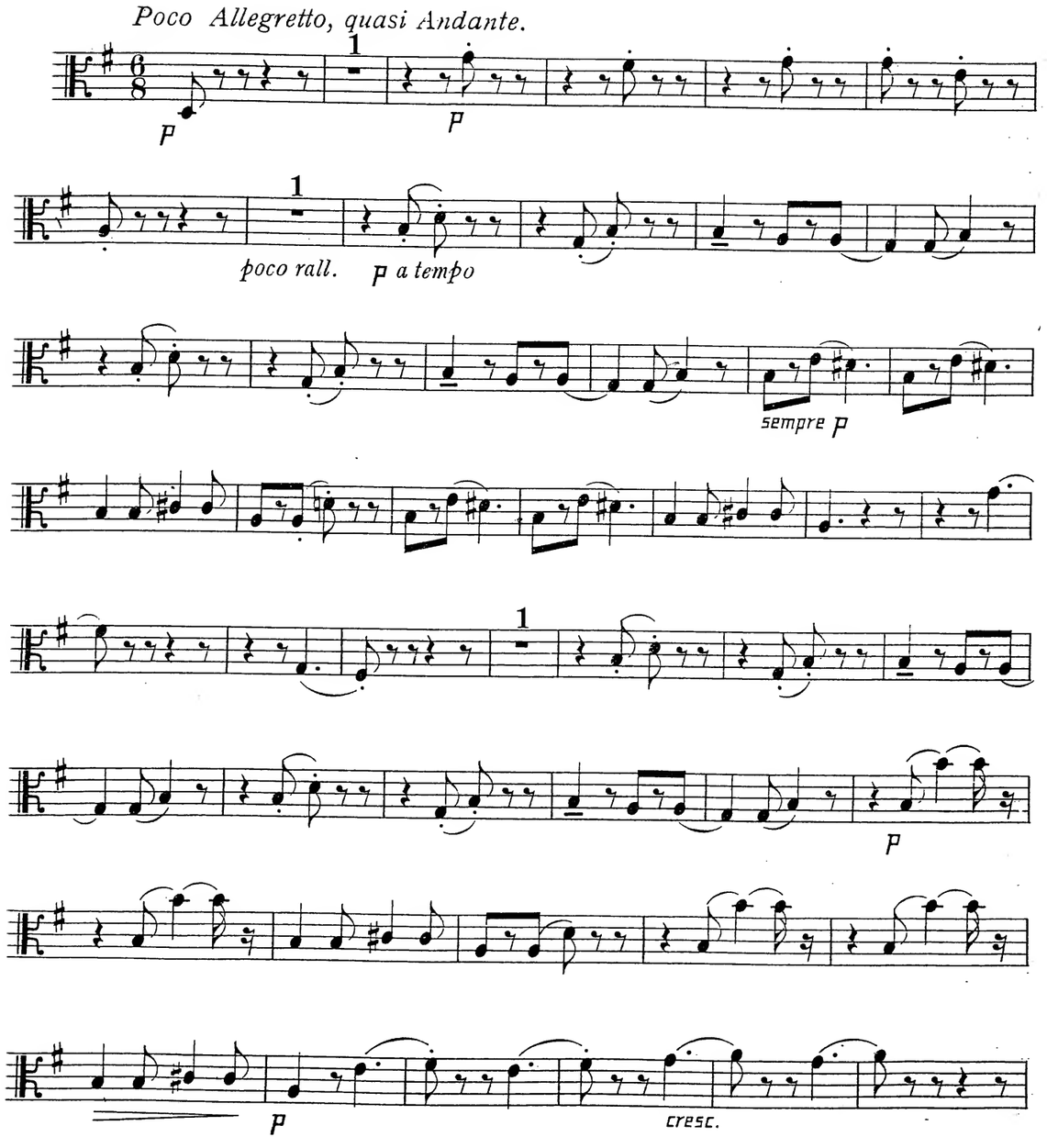

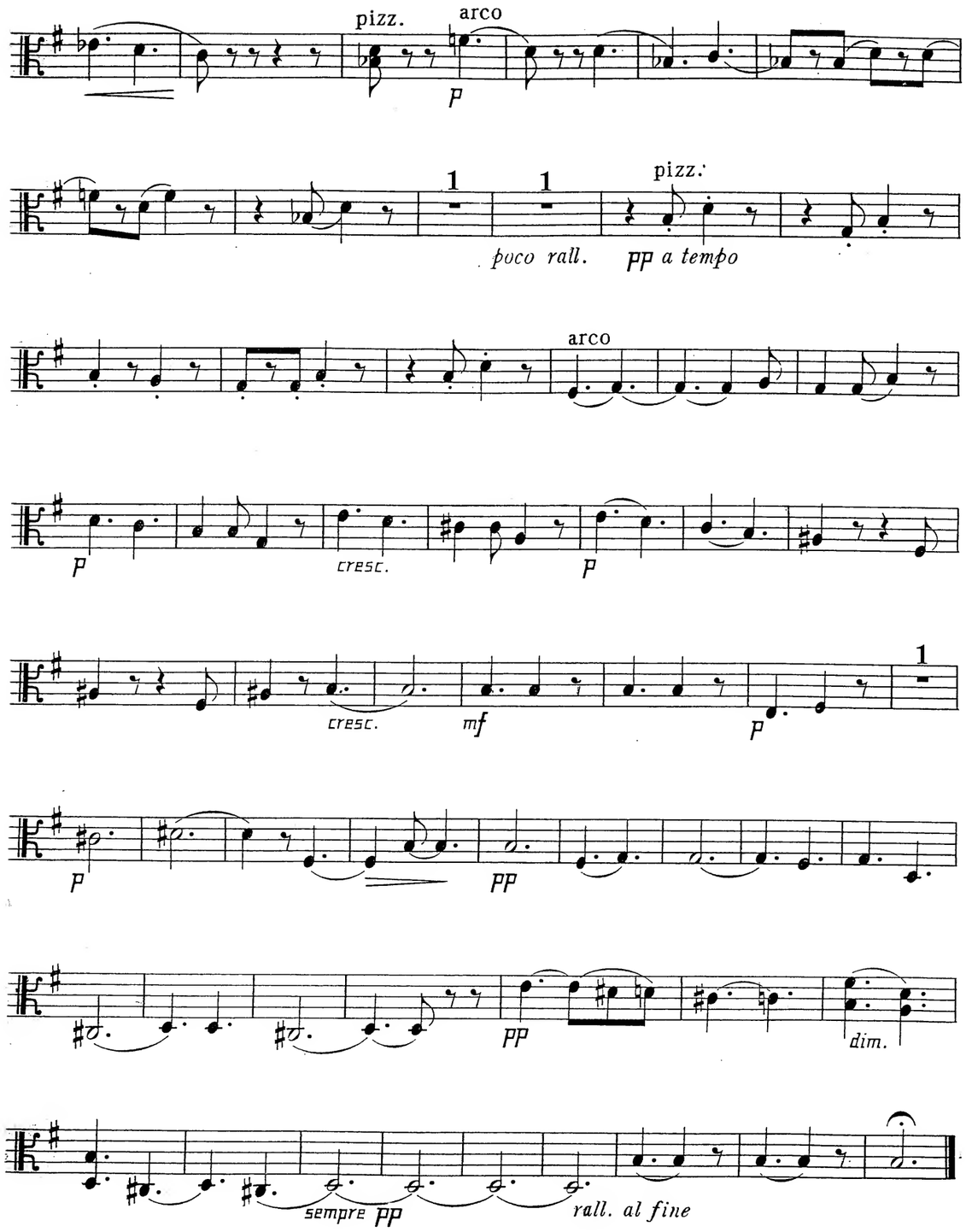

Frederick Hymen COWEN

1852-1935

FOUR ENGLISH DANCES

for

2 Violins, Viola, Violoncello and Piano

Violoncello

Violoncello

Four English Dances in the olden Style
I
STATELY DANCE

Frederick H. COWEN (1852-1935)

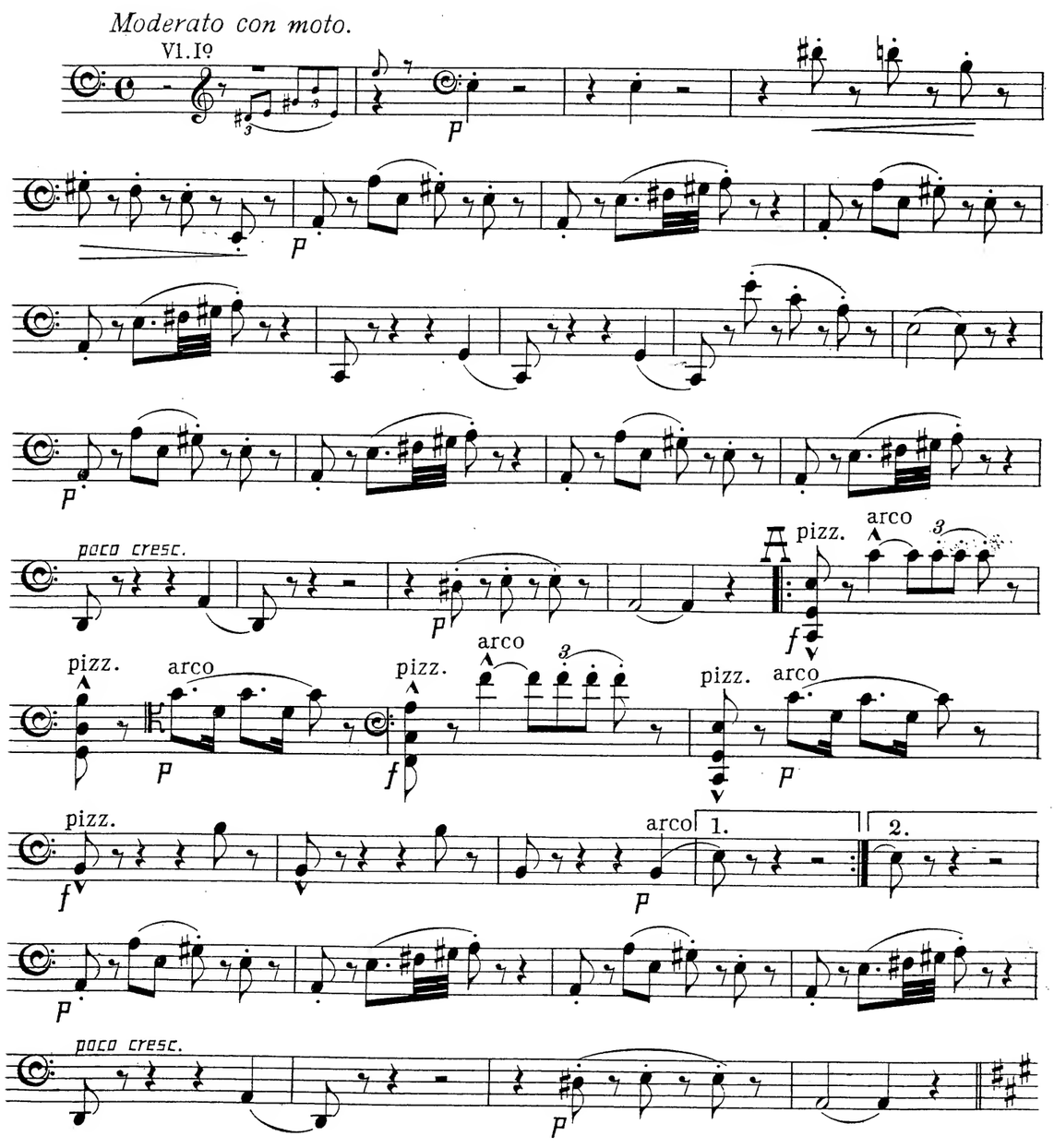

Molto più presto.

f

N

sempre f

P

accel. *cresc.* *mf* *cresc.* *f*

P *f* *P* *f*

O

ff

ff

6

Vl. Iº

B

PP

sempre PP

cresc.

2

P *P*

1. 2.

poco rall. *a tempo*

P

C *pizz.* *arco* *pizz.*

P

arco *pizz.* *arco*

pizz. *arco* *pizz.* *arco* *pizz.* *arco*

P

pizz. *arco* *pizz.* *arco*

PP

P *PP*

rall. al fine

Four English Dances in the olden Style
II
RUSTIC DANCE

Frederick H. COWEN (1852-1935)

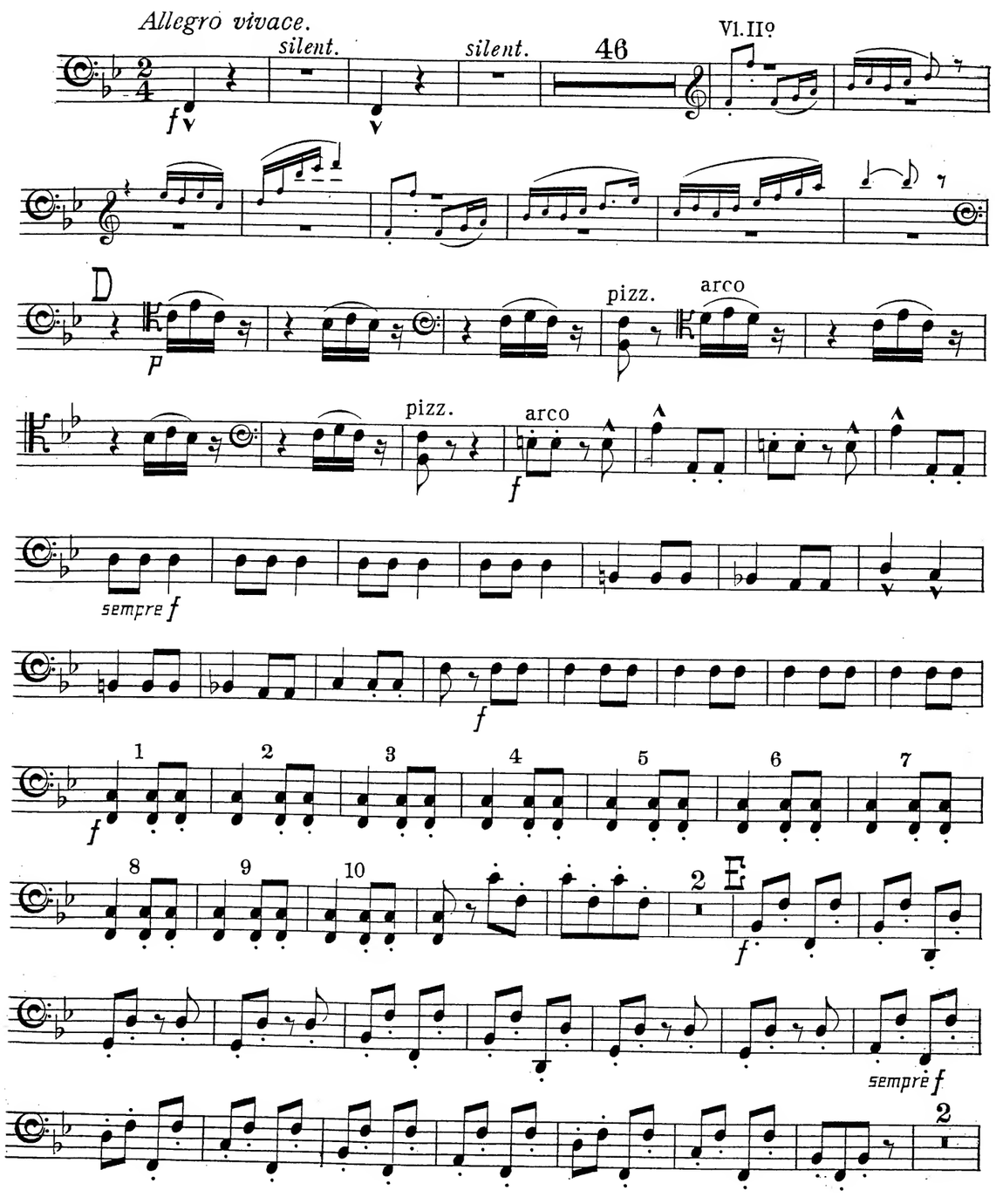

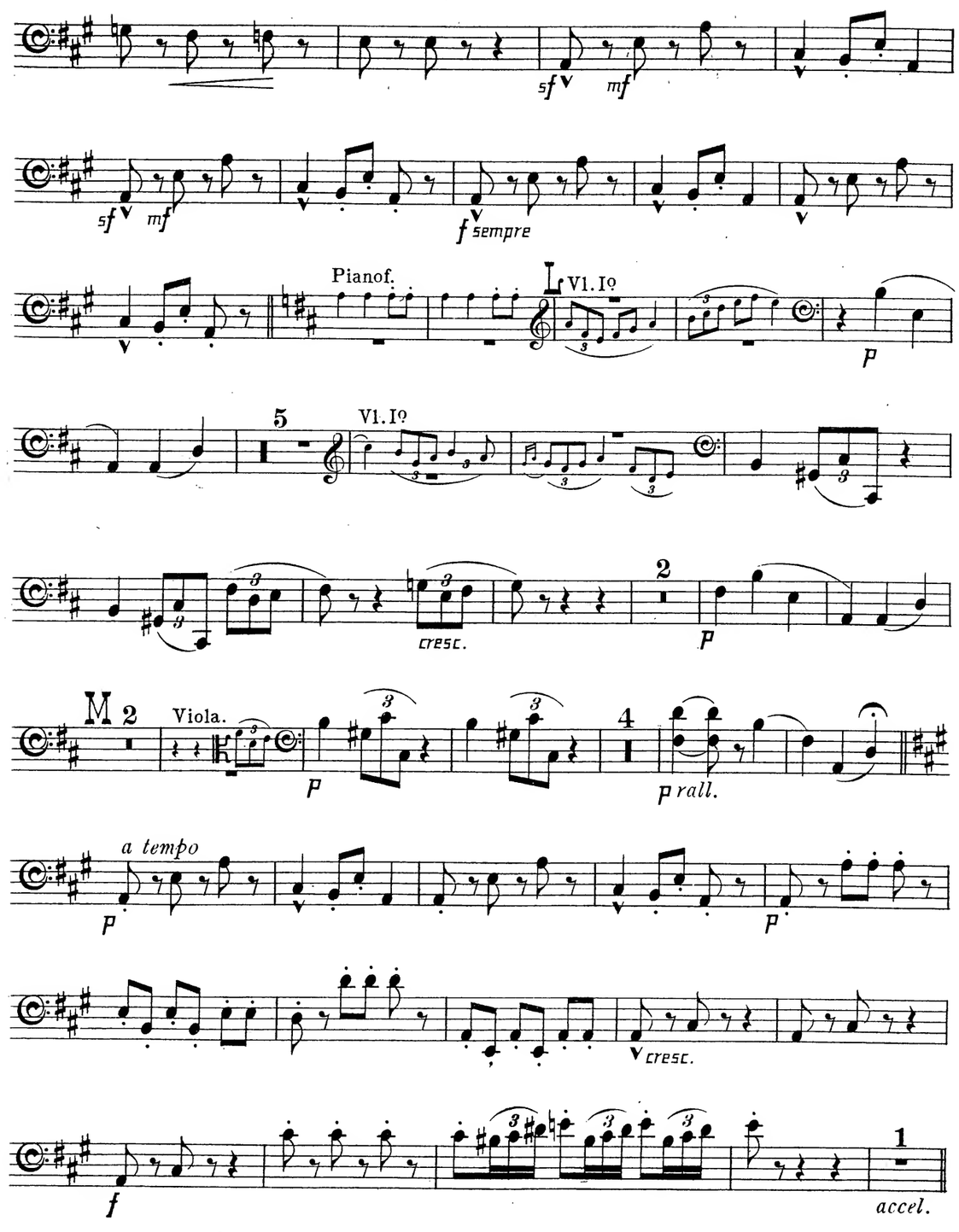

Four English Dances in the olden Style
IV
COUNTRY DANCE

Frederick H. COWEN (1852-1935)

Allegro giusto.

Vl.Iº

Four English Dances in the olden Style
III
GRACEFUL DANCE

Frederick H. COWEN (1852-1935)

Poco Allegretto, quasi Andante.

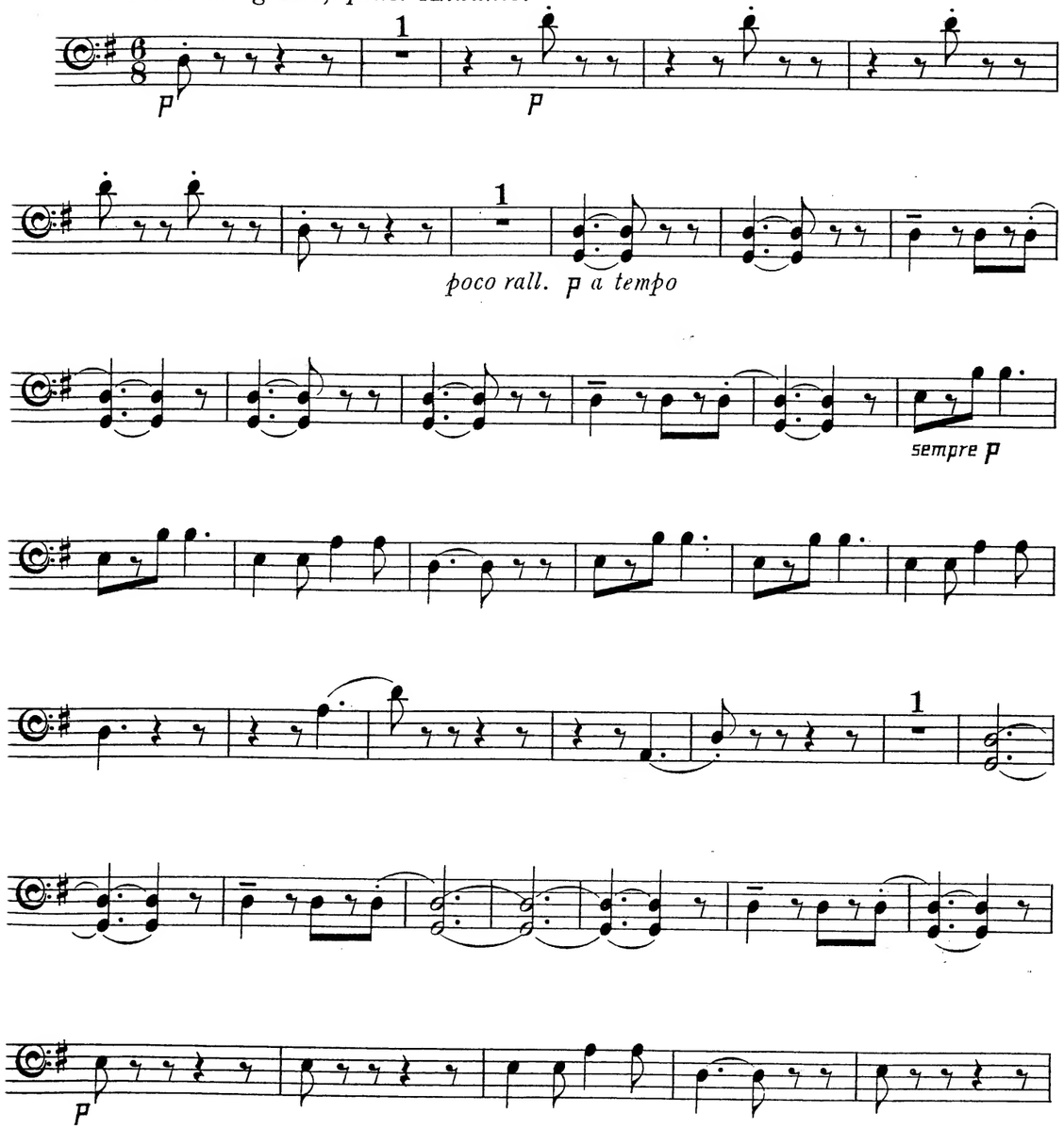

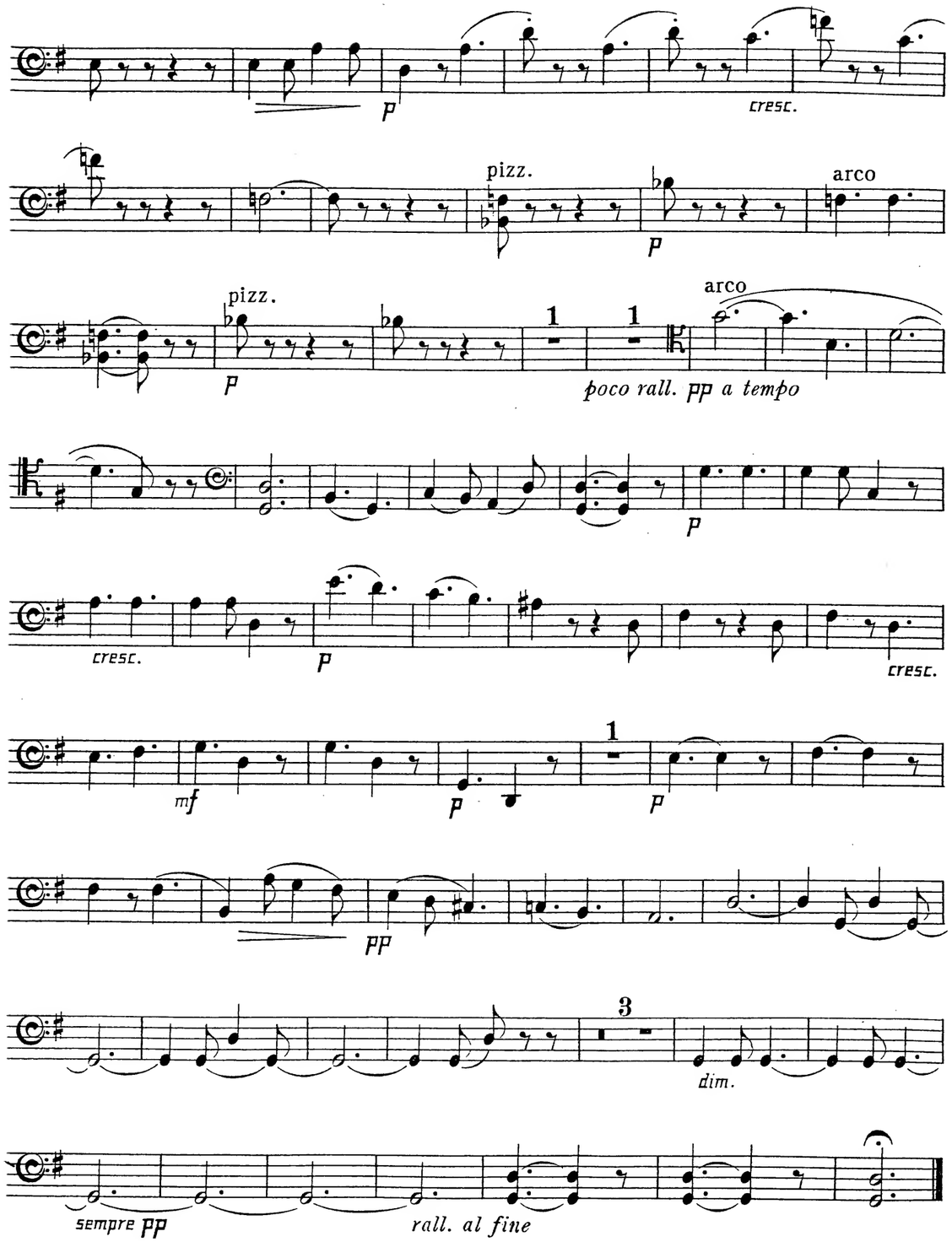

Sir Frederic Hymen Cowen (1852 - 1935) was born Hyman Freederick Cohen in Kingston Jamaica and was brought to England at the age of four. He exhibited precocious musical ability as a child, wrote his first composition at six and at 12 performed at Dudley House, Park Lane his own piano trio with Joachim and Piatti on violin and cello. It helped that his father was secretary to the Earl of Dudley and treasurer to Covent Garden Theatre until it burned down and then to Drury Lane Theatre.

Afte a comprehensive musical education in London, Leipzig and Berlin he developed a very successful career as conductor and composer, taking charge at various times of many of the leading orchestras and choral societies in England including the the Philharmonic Society in London, the Hallé Orchestra and the Liverpool Philharmonic.,

As a composer he regarded himself primarily as a symphonist and his early symphonies and piano concerto did indeed enjoy some international success but have not stood the test of time. This piano quintet is his only published chamber music.

MERTON MUSIC

Sir Frederic Hymen

COWEN

Four English Dances in the olden Style

for

two Violins, Viola, Violoncello and Piano

PARTS

Merton Music
8 Wilton Grove
London SW19 3QX England
Phone/Fax: 020 8540 2708 (+44 20 8540 2708)
e-mail: mertonmusic@argonet.co.uk
www.ourtext.co.uk

5761

AbacoAlquenAmbrosioArenskyAsplmayerAulinBargielBarnekowBarnettBazziniBendlBennettBergerBertiniBischoffBlancBlumenthalBoëlyBoisdeffreBrambach-uLiebeskindLindbladLindpaintnerLitolffLuiginiLuxMacanMacfarrenMallingMannsMayseder MicaMoliqueMojaMoniuszkoNachezNapravnikNaumannNorm-BreeBrunlBungertBuonamiciCarreñoCherubiniChevillardChwalaColeridge-TaylorCremontGuiDareDavidDavidovDessoffDitter-NovacekOlanderOhslowOrelianaOuseleyParryPergerPerryPleyelPössingerPrögerProutPuchatRaffRaimondiRehbaumReinag-sdorfDobrzynskiDontDotzauerDraeskeEllertonErnstFescaFétisFibichFinkFuchsGadeGanzGebelGernsheim-entschJerabekKielKirchnerKlughardtKopylovKörteKrehlKretschmannKreutzerKrommerKrugKudelskiKuhlauLachnerLeeLeb-HillerHoffmeisterHoffstetterHofmannHohlfeldHummelHurlstoneHüttenbrennerJadassohnJonsaJensenJ-GadardGoldmarkGouvyGradenerGriegGrillGruitzmacherHalmHändelHaydnHeidrichHennessyHeptorthHérittе-VierdotHermannHerrmannHerzogenbergHeubh-ammarStephensStrebenSvendsenTanéievTaubertThiériotThernThomasThuilleUdbyeVanhalVeitVerhulstVierlingVolkmannViottiWalterWeyermannWichmannWilmWolfWolfrumWoodZelenski-RRufferSauzaySchaffnerScharwenkaSchmittScholzSchubertSchulzSpindlerSpohrStamitzStanfordStarkowskiSter-

MERTON MUSIC

The world's largest catalog of string chamber music at the world's lowest prices

Merton Music is devoted to making rare string chamber music accessible to players at prices which will positively encourage exploration. There are 1300 items in the catalogue from 330 composers, most of whose names you will find in the border. Not all are masterpieces but very few deserve the neglect they have endured because their original publishers allowed them to go out of print. All can be posted to you direct from the publisher, Theo Wyatt, in London at the following standard price per page of music, post-free; a fraction of the price of commercial publications:

U.K.	£0.10
U.S.A	$0.25
Germany	€0,20
Holland	€0,20
Australia	A$0.25
Sweden	SEK1.50

The music is supplied in parts ready for the music stand on 100gsm A3 paper in a 160gsm cover. For many of these works separate scores are available. For a free 28pp. catalog containing an order form and full instructions on how to pay in your own currency contact one of the following:

Australia
Stephanie Hicks, 21 Bally Street, Kelvin Grove, Queensland 4059
Phone: (07) 3352 5576 Fax: (07) 3258 6444
e-mail: hicksatmerton@hotmail.com

Germany
Wolfgang Schreiber, Franz-Schubert-Str. 12/1 69168 Wiesloch
Phone: 06222/385117 Fax: 06222/385119 e-mail: wolfg@ngi.de

Holland
Caroline Bouwman, Hobbemastraat 6''', 1071 ZA Amsterdam Phone: 020 6737943
e-mail: caroline_willem@hotmail.com

Sweden
John Teague, Wivalliusgatan 15, 7tr. 11260 Stockholm Phone: 08-6188486
Fax: 08-6185407 e-mail: john.teague@wivallius.se

U.S.A.
Meriel Ennik, 1901 Golden Rain Road #1, Walnut Creek, CA 94595-2180
Phone: 1-925-287-9550 e-mail: mertonusa@yahoo.com

U.K.
Theo Wyatt, 8 Wilton Grove, London SW19 3QX Phone/Fax: 020 8540 2708
e-mail: mertonmusic@argonet.co.uk

(Prices current September 2008)

Frederick Hymen COWEN

1852-1935

FOUR ENGLISH DANCES

for

2 Violins, Viola, Violoncello and Piano

Pianoforte